

Snorkel

Maintenance and Repair Parts Manual

SR 2755 SR 2255

**Engine Powered
Diesel and
Battery Electric**

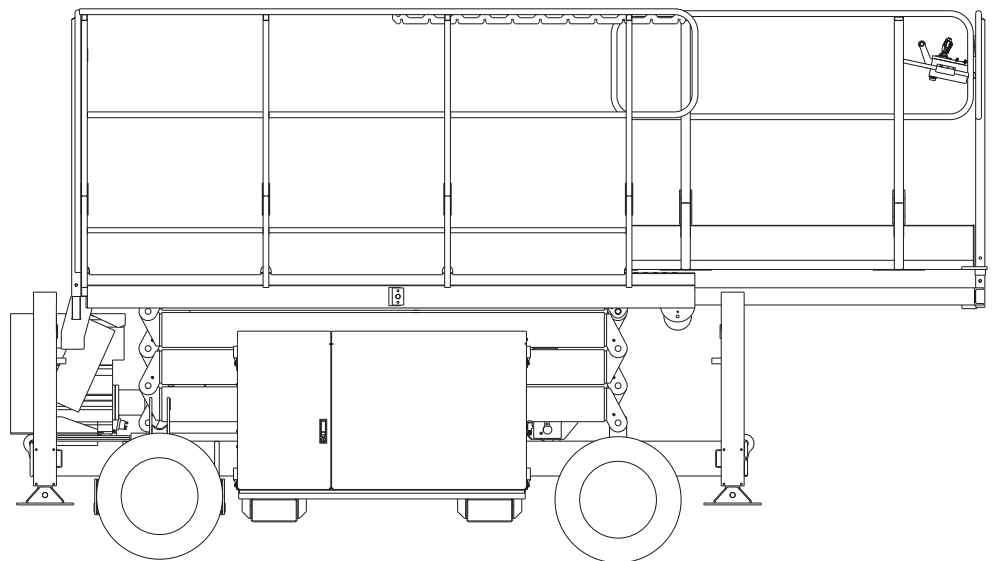

LIMITED WARRANTY

Snorkel warrants each new machine manufactured and sold by it to be free from defects in material and workmanship for a period of one (1) year from date of delivery to a Customer or for one year after the machine has been placed in first service in a Dealer rental fleet, whichever comes first. Any part or parts which, upon examination by the Snorkel Service Department, are found to be defective, will be replaced or repaired, at the sole discretion of Snorkel, through its local Authorized Dealer at no charge.

Snorkel further warrants the structural components; specifically, the mainframe chassis, turntable, booms and scissor arms, of each new machine manufactured by it to be free from defects in material and workmanship for an additional period of four (4) years. Any such part or parts which, upon examination by the Snorkel Service Department, are found to be defective will be replaced or repaired by Snorkel through its local Authorized Dealer at no charge; however, any labor charges incurred as a result of such replacement or repair will be the responsibility of the Customer or Dealer.

The Snorkel Service Department must be notified within forty-eight (48) hours of any possible warranty situation during the applicable warranty period. Personnel performing warranty repair or replacement must obtain specific approval by Snorkel Service Department prior to performing any warranty repair or replacement.

Customer and Dealer shall not be entitled to the benefits of this warranty and Snorkel shall have no obligations hereunder unless the "Pre-Delivery and Inspection Report" has been properly completed and returned to the Snorkel Service Department within ten (10) days after delivery of the Snorkel product to Customer or Dealer's rental fleet. Snorkel must be notified, in writing, within ten (10) days, of any machine sold to a Customer from a Dealer's rental fleet during the warranty period.

At the direction of the Snorkel Service Department, any component part(s) of Snorkel products to be replaced or repaired under this warranty program must be returned freight prepaid to the Snorkel Service Department for inspection. All warranty replacement parts will be shipped freight prepaid (standard ground) from the Snorkel Service Department or from Snorkel's Vendor to Dealer or Customer.

REPLACEMENT PARTS WARRANTY

Any replacement or service part made or sold by Snorkel is not subject to the preceding **Limited Warranty** beyond the normal warranty period of the machine upon which the part was installed.

THIS WARRANTY EXCLUDES AND SNORKEL DOES NOT WARRANT:

1. Engines, motors, tires and batteries which are manufactured by suppliers to Snorkel, who furnish their own warranty. Snorkel will, however, to the extent permitted, pass through any such warranty protection to the Customer or Dealer.
2. Any Snorkel product which has been modified or altered outside Snorkel's factory without Snorkel's written approval, if such modification or alteration, in the sole judgment of Snorkel's Engineering and/or Service Departments, adversely affects the stability, reliability or service life of the Snorkel product or any component thereof.
3. Any Snorkel product which has been subject to misuse, improper maintenance or accident. "Misuse" includes but is not limited to operation beyond the factory-rated load capacity and speeds. "Improper maintenance" includes but is not limited to failure to follow the recommendations contained in the Snorkel Operation, Maintenance, Repair Parts Manuals. Snorkel is not responsible for normal maintenance, service adjustments and replacements, including but not limited to hydraulic fluid, filters and lubrication.
4. Normal wear of any Snorkel component part(s). Normal wear of component parts may vary with the type application or type of environment in which the machine may be used; such as, but not limited to sandblasting applications.
5. Any Snorkel product that has come in direct contact with any chemical or abrasive material.
6. Incidental or consequential expenses, losses, or damages related to any part or equipment failure, including but not limited to freight cost to transport the machine to a repair facility, downtime of the machine, lost time for workers, lost orders, lost rental revenue, lost profits or increased cost.

This warranty is expressly in lieu of all other warranties, representations or liabilities of Snorkel, either expressed or implied, unless otherwise amended in writing by Snorkel's President, Vice President-Engineering, Vice President-Sales or Vice President-Marketing.

SNORKEL MAKES NO WARRANTIES WHICH EXTEND BEYOND THE DESCRIPTION OF THIS LIMITED WARRANTY. SNORKEL MAKES NO IMPLIED WARRANTY OF MERCHANTABILITY OR FITNESS FOR A PARTICULAR PURPOSE AND DISCLAIMS ALL LIABILITY FOR INCIDENTAL OR CONSEQUENTIAL DAMAGES, INCLUDING BUT NOT LIMITED TO INJURY TO PERSONS OR PROPERTY.

The Customer shall make all warranty claims through its local Authorized Dealer and should contact the Dealer from whom the Snorkel product was purchased for warranty service. Or, if unable to contact the Dealer, contact the Snorkel Service Department for further assistance.

Effective July 1995

General Specifications

General Specifications SR2755	3
General Specifications SR2255	4

Maintenance Information

About this Manual:	5
Manual Organization	5
General Specifications	5
Maintenance	5
Auto level system	5
Repair parts and drawings	5
Hydraulics	5
Electrical	5
Options	5
Parts index - Page locator	5
Maintenance and Schematics	5
Maintenance information	5
Maintenance schedules	6
Daily Maintenance	7
Pre-operational inspection	7
Hydraulic Hose Age	7
90 Day or 150 Hour Maintenance (Trained Service Technician)	8
Yearly or 500 Hour Maintenance (Trained Service Technician)	8
Lubricants	9
Pressure gun application	9
Lubrication	9
King pins (Item 1)	9
Tie rods (Item 2)	9
Steer cylinder end (Item 3)	9
Wheel bearings	
Drive wheels (Item 4)	9
Engines (Item 5)	10
Hydraulic oil reservoir (Item 6)	10
Return filter (Item 7)	10
Door hinges and latches (Item 8)	10
Slide pads (Item 9)	10
Scissor arm bearings (Item 10)	10
Batteries (Item 11)	10
Preventive inspection maintenance 90 day or 150 hour checklist	12
Torque chart	14
Servicing STC Fittings	15
Disconnection	15

Inspection	15
Installation and connection	15
Seal replacement instructions	16
Auto Level System Troubleshooting	17
Test procedures	17
Using the EZcal	17
EZcal auto level calibration procedure	18
To order service or repair parts	20
ANSI and OSHA compliance	20
Manuals	20

Section 1. - Repair Parts

Chassis assembly SR2755	1-2
Chassis assembly drawing SR2755	1-3
Chassis assembly drawing SR2255	1-4
Chassis assembly SR2255	1-5
Steer axle assembly	1-6
Steer axle assembly drawing	1-7
Drop axle assembly drawing	1-8
Drop axle assembly	1-9
Control cabinet assembly	1-10
Control cabinet assembly drawing	1-11
Fuel side tray assembly drawing	1-12
Fuel cabinet assembly	1-13
Engine assembly, Lombardini 25LD425-2	1-14
Engine assembly, Lombardini 25LD425-2 drawing	1-15
Cable operated emergency bleed down drawing	1-16
Cable operated emergency bleed down	1-17
Scissor arm assembly SR2755	1-18
Scissor arm assembly drawing SR2755	1-19
Scissor arm assembly drawing SR2255	1-20
Scissor arm assembly SR2255	1-21
Outrigger Installation	1-22
Outrigger Installation - drawing	1-23
Platform assembly drawing	1-24
Platform assembly	1-25
Fuel tank assembly, diesel fuel	1-26
Upper control box mounting assembly	1-27
Placards and decals installation	1-28
Placards and decals drawing	1-29

Table of Contents

Section 2. - Hydraulics

Hydraulic assembly 2-2

4 wheel drive hydraulic schematic drawing. 2-3

Hose Part Numbers and Colour Codes. 2-5

Hose part numbers and colour codes 2-5

Manifold assembly, main. 2-6

Manifold assembly, main drawing 2-7

Manifold assembly, 4 wheel drive 2-8

Manifold assembly, stabilisers. 2-9

Hydraulic oil tank assembly. 2-10

Hydraulic oil tank assembly drawing. 2-11

Steer axle cylinder 2-12

Axle cylinder. 2-13

Main lift cylinder assembly 2-14

Section 3. - Electrical

Electrical Schematic drawing - Auto Level 3-3

Colour coded wiring circuit 3-5

Ground control box assembly drawing 3-6

Ground control box assembly 3-7

Ground box 3-8

Ground box drawing - sheet 1 3-9

Ground box drawing - sheet 2 3-10

Platform control box assembly 3-12

Platform Control Box Assembly drawing
Sheet 1 3-13

Platform Control Box Assembly drawing
Sheet 2 3-14

Section 4. - Options

DC power option 4-2

AC outlet at platform, 230 volt 4-4

AC outlet at platform 230V drawing. 4-5

Flashing light installation 4-7

Fuel gauge option 4-8

■ General Specifications SR2755

SPECIFICATIONS		SR2755	
Nominal working height	Wheels	9.9m	32' 6"
	Stabilisers	10.4m	34' 1"
Platform floor height	Wheels	7.9m	25' 11"
	Stabilisers	8.4m	27' 7"
Roll out deck size		1200mm	47"
Drive speed	Below 2.4m	0 to 7kph	0 to 4.3mph
	Above 2.4m	0 to 0.8kph	0 to 0.5mph
Safe working load (Roll out deck NOT extended)	Main deck	340kg	750lbs
Safe working load (Roll out deck extended)	Main deck	220kg	485lbs
	Roll out deck	120kg	264lbs
Platform size		2.73 x 1.4m	8' 11" x 4' 7"
Stowed height	Hand rails up	2.5m	8' 3"
	Hand rails folded down	1.75m	5' 8"
Overall length		3.3m	11' 0"
Overall width		1.45m	4' 9"
Gradeability		35%	
Lift time		seconds	
Lower time		seconds	
Turning radius	Inner	m	
	Outer	m	
Power source		Diesel engine	
Maximum wind speed	12.5m/s	45km/h	28mph
Insulation rating		Nil	
Tyres	Poly filled loader lug	23" x 8.9" x 12"	
Overall weight		kg	lbs
Ground clearance	Minimum	170mm	7"
	Mid cabinet	260mm	10.2"
Maximum sound level at platform		86db	

General Specifications

■ General Specifications SR2255

SPECIFICATIONS		SR2255	
Nominal working height	Wheels	8.1m	26' 7"
	Stabilisers	8.5m	27' 11 "
Platform floor height	Wheels	6.1m	20'
	Stabilisers	6.5m	21' 4"
Roll out deck size		1200mm	47"
Drive speed	Below 2.4m	0 to 7kph	0 to 2.8mph
	Above 2.4m	0 to 0.8kph	0 to 0.64mph
Safe working load (Roll out deck NOT extended)	Main deck	420kg	925lbs
Safe working load (Roll out deck extended)	Main deck	300kg	661lbs
	Roll out deck	120kg	265lbs
Platform size		2.73 x 1.4m	8' 11" x 4' 7"
Stowed height	Hand rails up	2.35m	7' 8"
	Hand rails folded down	1.55m	5' 1"
Overall length		3.3m	11' 0"
Overall width		1.45m	4' 9"
Gradeability		35%	
Lift time		24 - 26 seconds	
Lower time		40 - 42 seconds	
Turning radius	Inner	2.5m	8.2'
	Outer	4.75m	15.6'
Levelling	Front to back	4°	
	Side to side	3.5°	
Power source		Diesel engine	
Maximum wind speed	12.5m/s	45km/h	28mph
Insulation rating		Nil	
Tyres	Poly filled loader lug	23" x 8.9" x 12"	
Overall weight		2360kg	5202lbs
Ground clearance	Minimum	170mm	7"
	Mid cabinet	260mm	10.2"
Maximum sound level at platform		86db	

■ About this Manual:

This Maintenance and Repair Parts manual covers current production machines only.

While Snorkel has attempted in every way to confirm that all information in this manual is correct, improvements are being constantly made to the machine that may not be reflected in this manual.

NOTE:

It is recommended that you record the serial and model number of your machine (see page 20 of this chapter). This information is found on the serial number placard.

■ Manual Organization

The Repair Parts Manual consists of six sections with an individual table of contents preceding sections 1 through 4.

Subassemblies and detailed parts are identified by index numbers on the drawings that correspond to the item numbers on the parts listing. When requesting any part, always specify complete part number, description, model and serial number of your unit.

The following is a general description of each section and its contents.

□ General Specifications

The section immediately preceding, contains information relating to the general specifications of the SR2255 & SR2755.

□ Maintenance

The pages immediately following, contain information as to the maintenance schedules - lubricants and procedures for proper lubrication of the unit.

□ Auto level system

The last section in the Maintenance chapter gives guidelines for trouble shooting and calibration of the auto level system

□ Repair parts and drawings

Repair Parts (Section 1), contains parts listings and drawings for general mechanical repair parts of all major installations and subassemblies of the unit.

□ Hydraulics

(Section 2), contains parts listings and drawings of hydraulic components installations including

hydraulic schematics and individual components such as cylinders, controls valves and solenoid operated valves.

□ Electrical

Electrical (Section 3), contains listings and drawings of electrical components installations including wiring schematics.

□ Options

Options (Section 4), contains parts listings and drawings of optional installations.

□ Parts index - Page locator

The parts index - page locator, identifies the component by name and directs you to the section and page number where you may find information for that part such as its part order number, etc.

■ Maintenance and Schematics

□ Maintenance information

The parts drawings located in the repair parts sections, are designed for use as a guide for proper disassembly of the machine and components as well as for parts replacement. Always refer to the hydraulic system installation drawings and the electrical wiring diagram before removing or disassembling associated parts.

▲CAUTION

Do not attempt to disconnect or remove any hydraulic line before reading and understanding all text concerning the system hydraulics. In most cases, disassembly of the machine will be obvious from the drawing.

▲CAUTION

DO NOT modify this ariel platform without prior written consent of Snorkel Engineering Department.

Modification may void the warranty, adversely affect stability, or affect the operational characteristics of the ariel platform.

When disassembling or reassembling components, complete the procedural steps in sequence. Always check your work to assure that nothing has been overlooked.

Maintenance Information

The following list is a gentle reminder when disassembling or assembling the machine.

- ✓ Always be conscious of weight.
- ✓ Never attempt to lift heavy objects without the aid of a mechanical device.
- ✓ Do not allow heavy objects to rest in an unstable condition.
- ✓ Always make sure work platform is in stowed position - blocked or the weight removed by a suitable lifting device before disconnecting the hydraulic hose from the motor/pump unit to the lift cylinder.
- ✓ When raising a portion of the machine, be sure that adequate blocking is properly positioned - Do not depend on lifting device to hold and secure weight.
- ✓ If a part resists removal, check to see if all fasteners, electrical wiring, hydraulic lines, etc., have been removed or that other parts are not interfering.

Parts should be thoroughly inspected before restoring to service at the time of reassembly. Burrs, nicks or scratches may be removed from machined surfaces by honing or polishing with #600 crocus cloth, followed by a thorough cleaning in an approved cleaning solvent, and blown dry with compressed air. Do not alter the contour of any part. If this operation does not restore the part to a serviceable condition, replace the part.

Replace all O-rings, seals, and gaskets at reassembly. Use new roll pins or cotter pins. Dip all packing rings and seals in hydraulic oil before reassembling in cylinder and manifold installations. Replace any part having imperfect threads. In general, units that have been disassembled can be reassembled by reversing the order of disassembly.

Remember that the service life of a machine can be increased by keeping dirt and foreign materials out of the vital components. Precautions have been taken to safeguard against this; shields, covers, seals and filters are provided to keep air and oil supplies clean; however, these items must be maintained on a scheduled basis in order to function properly.

At any time air or oil lines are disconnected, clean surrounding areas as well as the opening and fittings themselves. As soon as a line or component is disconnected, cap or cover all openings to prevent the entry of dirt or foreign materials.

New parts should remain in their container until they are ready to be used.

Clearly mark or tag hydraulic lines and electrical wiring connections when disconnecting or removing

them from unit. This will assure that they are correctly reinstalled.

Proper assembly is critical to the successful rebuilding of any unit. Carefully inspect any parts which are to be reused. If in doubt, replace.

“**SAFETY FIRST**” is a good slogan.

Replace any guards and protective devices that have been removed to carry out maintenance and repair work.

■ Maintenance schedules

Snorkel has established a Preventive Maintenance Schedule that includes:

- ✓ Daily Maintenance (Operator's Inspection)
- ✓ 90 Day or 150 Hour (frequent) Maintenance
- ✓ Yearly or 500 Hour (annual) Maintenance,

These schedules should ensure the detection of any defective, damaged or improperly secured parts and provide information regarding lubrication and other minor maintenance items.

The Maintenance Schedule following, outlines the requirements of these maintenance checks for each time interval. The Operator's Pre-operational inspection must be performed by a trained operator. All other maintenance and inspections must be performed by a trained service technician only.

Note that the 90 Day or 150 hour (frequent) and yearly or 500 hour (annual) Maintenance, require use of the Preventive Inspection Maintenance Checklist to pinpoint all inspection items. Retain a copy of these forms for your records.

They also require that all placards and decals on the unit are to be inspected.

All placards and decals must be in place and legible. Use the placards installation drawing and parts listing in the repair parts section 1 of this manual to check these placards and decals.

Snorkel recommends that you make additional copies of the Preventive Inspection Maintenance Checklist forms for your use in performing these

▲ DANGER

Failure to perform the Preventive Maintenance at the intervals outlined in the Maintenance Schedule may result in a unit being operated with a defect that could result in INJURY or DEATH of the unit operator. DO NOT allow a unit to be operated that has been found to be defective.

Repair all defects before returning the unit to service

■ Daily Maintenance

❑ Pre-operational inspection

(Set the KEY SWITCH to off before starting this inspection).

COMPONENTS	SERVICE REQUIRED
Fuel level	Visually inspect
Water separator	Visually inspect (condition)
Fuel leaks	Visually inspect (hoses, connections, etc)
Engine Oil	Check oil level (between dipstick lines)
Platform entrance gate	Visually inspect (installation, operation)
Wiring harness and connectors	Visually inspect (installation, condition)
Battery terminals	Visually inspect (installation)
Hydraulic oil reservoir cap	Visually inspect (installation)
Hydraulic oil level	Check fluid level (at line on side of tank)
Hydraulic oil leaks	Visually inspect (hoses, tubes)
Tires and wheels	Visually inspect (condition)
Bolts and fasteners	Visually inspect (looseness)
Structural damage & welds	Visually inspect (weld cracks, dents)
Platform guardrails	Visually inspect (condition)
Lanyard anchor points	Visually inspect (condition)
Bubble level indicator	Visually inspect (condition)
Guides, rollers and slides	Visually inspect (condition)
START THE ENGINE FROM THE BASE CONTROL PANEL TO CHECK THE FOLLOWING	
Charging system	Check condition (gauge)
Level sensor	Check operation
Control switches and alarms	Actuate and inspect (operation)
Emergency lowering	Check operation (causes correct motion)
Air Filter	Check condition (gauge)
Safety prop	Check operation
Parking brakes	Check operation
Placards, decals and Operator's Manual	Visually inspect (installation, condition)
Optional items	Check operation

■ Hydraulic Hose Age

EN982 Clause 7.3.1 requires the manufacturing date of each hydraulic hose to be clearly visible on the hose.

Hoses used in production of this unit are manufactured by Hydraulink and the manufacturing date is present in a coded format.

The key to decode the date is as follows:

Sample Hose Code **2-2005 lot 050519/10**

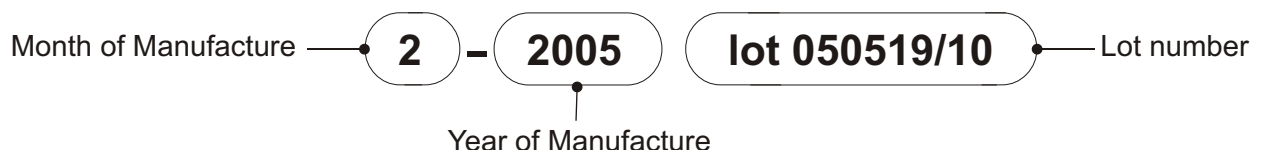

Maintenance Information

■ 90 Day or 150 Hour Maintenance (Trained Service Technician)

COMPONENTS	SERVICE REQUIRED	RECOMMENDED LUBRICANT OR FURTHER INSTRUCTIONS
Daily maintenance	Perform maintenance as per schedule	
Preventive inspection maintenance checklist	Perform inspection, complete form	Retain copy of checklist
Placards & decals inspection	Inspect using drawing and parts listing in section 1 (repair parts)	Replace any missing or unreadable decals/placards
Door hinges and latches	Lubricate	SAE 10W oil or spray lube
Tie rods	Check pin keeper and condition	DO NOT lubricate
Steer cylinder ends	Check pin keeper and condition	DO NOT lubricate
Batteries	Check specific gravity	1.260/1.275 at 80° F.
Platform lift capacity	Check if platform can lift maximum load	
Platform lift/lower speeds	Check smooth operation and speeds	
Hydraulic return filter	Check condition	Replace if dirty
Engine RPM	Check for proper RPM	Low = 1750rpm High = 3000rpm
Engine oil and oil filter	Replace per engine manufacturer's interval	See engine manufacturer's owners manual
Engine fuel filter	Check condition	Replace every 6 months or if dirty
Slide pads	Check condition	DO NOT lubricate
Scissor arm bearings	Check condition	DO NOT lubricate

■ Yearly or 500 Hour Maintenance (Trained Service Technician)

COMPONENTS	SERVICE REQUIRED	RECOMMENDED LUBRICANT OR FURTHER INSTRUCTIONS
90 day or 150 hour maintenance	Perform maintenance per schedule	
Hydraulic oil reservoir	Clean and replace fluid	Shell Tellus 32 or similar
Hydraulic return filter	Replace	After 1st. 50 hours, thereafter at recommended interval
Hydraulic pressures	Check pressures	
Platform controller	Check operation	
Base controls	Check operation	
Wheel bearings	Clean and repack	Conoco Super Sta #2 Above 32° Mobilgrease CM-P Below 32° Mobilgrease CM-L

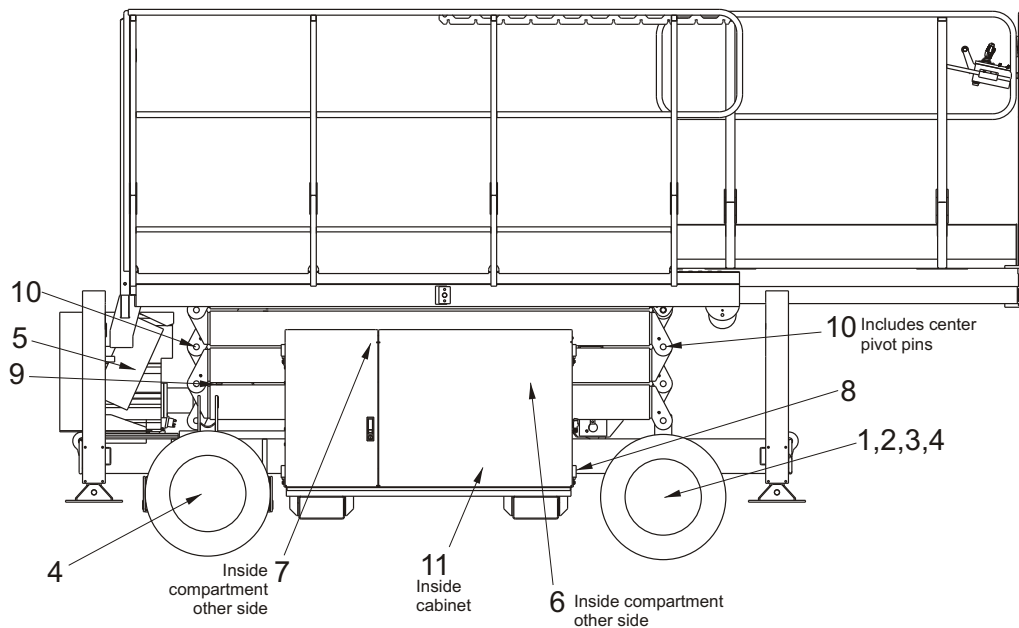

The drawing locates the lubrication points of the SR

■ Lubricants

Specific lubricants as recommended by Snorkel, should be used in maintaining your unit. If in doubt regarding the use of lubricants other than those listed, contact Snorkel.

□ Pressure gun application

Service all fittings as indicated in the Maintenance Schedule and lubrication drawing. Wipe away all excess lubricant from exposed surfaces. Over lubrication can collect dirt and foreign matter which acts as an abrasive. Lubrication of accessory equipment should be in accordance with the manufacturer's recommendations.

NOTE

Any time the work platform is elevated to perform maintenance work, properly position the safety bar as outlined on the safety prop decal.

▲ DANGER

DO NOT reach through scissors mechanism unless the safety prop is properly positioned.

INJURY or DEATH could occur if the platform is not supported by the safety prop and should suddenly drop onto personnel performing maintenance work under the raised platform.

□ Lubrication

Refer to the above lubrication drawing for location of the following item numbers.

□ King pins (Item 1)

King pin bearings are self lubricating. Check for signs of damage and excessive wear as outlined in the maintenance schedule.

DO NOT lubricate

□ Tie rods (Item 2)

Tie rod bearings are self lubricating. Check for damage and excessive wear as outlined in the maintenance schedule.

DO NOT lubricate

□ Steer cylinder end (Item 3)

Steer cylinder ends are self lubricating. Check for damage and excessive wear as outlined in the maintenance schedule.

DO NOT lubricate

□ Wheel bearings

Drive wheels (Item 4)

Wheel bearings used on drive wheels are sealed bearings and do not require lubrication.

Maintenance Information

❑ Engines (Item 5)

Other than daily Operator's maintenance outlined in the Daily Inspection and Maintenance schedule, all other engine maintenance information is found in the manufacturer's instruction manual.

Refer to the engine manufacturer's instruction manual or consult your local engine service representative if engine adjustments or repairs are needed.

⚠CAUTION

The engine MUST be operated in accordance with manufacturer's instructions and serviced at recommended intervals.

Failure to do so could result in the loss of your engine warranty and repair of any failure resulting from improper maintenance could be at your own expense.

❑ Hydraulic oil reservoir (Item 6)

The fluid level should be kept level with the indicator line on the side of the reservoir and should be checked with all cylinders fully retracted and the platform in the stowed position.

The interior of the reservoir should be wiped out and cleaned each time the hydraulic oil is changed. The reservoir filler/breather cap should be removed and the cap breather cleaned yearly with Kerosene, Fuel Oil or other solvent.

It is absolutely necessary that only new, clean hydraulic oil is added.

⚠CAUTION

If it becomes necessary to add or use an oil other than the recommended fluid, it is important that it be compatible and equivalent to the factory fill. Local oil suppliers can generally furnish this information.

If questions still remain, contact Snorkel for further information.

❑ Return filter (Item 7)

On SR scissorlift models, the hydraulic oil return filter is mounted in the right hand tray assembly close to the hydraulic oil reservoir.

The filter element is a throw-away type filter and should be changed after the initial break-in period (approximately 50 hours operation time).

The filter condition should be checked at the 90 day or 150 hour Preventive Inspection Maintenance

interval or more frequently under extreme working conditions.

When changing the filter element, the oil inside of the filter element, should be examined for deposits of metal cuttings, which if present, could indicate excessive wear in some of the system components.

❑ Door hinges and latches (Item 8)

Door hinges and latches may be lubricated as required with spray lubrication or SAE 10W oil.

After lubricating, remove any excess oil or over-spray so it will not collect dirt and debris.

❑ Slide pads (Item 9)

Check slide pads for excessive wear and replace as required.

Slide pads **DO NOT** require lubrication.

❑ Scissor arm bearings (Item 10)

Scissor arm bearings are self lubricating. Check bearings for signs of damage and excessive wear as outlined in the maintenance schedule.

DO NOT lubricate scissor arm bearings.

■ Batteries (Item 11)

The battery will have longer life if the water level is maintained and it is kept charged. The unit will have better starting characteristics with a fully charged battery.

In cold weather the battery should be maintained at full charge to keep from freezing. An extremely low or dead battery can freeze in cold weather. Make sure connections are clean and tight.

Check specific gravity of the battery per maintenance schedule.

Make sure charging equipment is operating properly.

⚠DANGER

Lead-acid batteries contain sulfuric acid which will damage eyes or skin on contact. When working around batteries, ALWAYS wear a face shield to avoid acid in eyes.

If acid contacts eyes, flush immediately with clear water and get medical attention.

Wear rubber gloves and protective clothing to keep acid off skin, if acid contacts skin, wash off immediately with clear water.

⚠ DANGER

Lead-acid batteries produce flammable and explosive gases. **NEVER** allow smoking, flames or sparks around batteries.

Maintenance Information

■ Preventive inspection maintenance 90 day or 150 hour checklist

OK	OK - No Service Required
✓	Corrective Action Required
X	Corrected, (Record description of corrective action).

Serial Number _____

Inspection Procedures Codes
(1) Weld cracks, dents and/or rust
(2) Installation
(3) Leaks
(4) Operation
(5) Condition
(6) Tightness
(7) Residue buildup
(8) See placards and decals inspection chart

CHECK	OK	✓	X
BASEFRAME			
Structural (1)			
Steering cylinders (2,3,4,6)			
Steering cylinder fasteners and linkage (2,4)			
Tires and wheels (5)			
Articulating axles, if so equipped (2,4,5)			
Tray side covers (2,5,6)			
Torque drive wheel lug nuts 65 ft. lbs. (2,6)			
Torque steer wheel lug nuts 65 ft. lbs. (2,6)			
Right drive motor(s) (3,6)			
Left drive motor(s) (3,6)			
Drive cut-out			
Back-up horn (4)			
Guides, rollers and slides (2,4,5)			
Parking brake(s) (3,4)			
Free wheeling valve (3,4)			
Emergency lowering valve (3,4)			
Lowering alarm (4)			
Battery disconnect switch (4)			
Lubrication points			
Cords and wire assemblies (2,5,6)			
Hydraulic tubes and hoses (3,5)			
Decals and placards (2,8)			
OUTRIGGERS AND CONTROLS			
Right front outrigger (2,3,4)			
Left front outrigger (2,3,4)			
Right rear outrigger (2,3,4)			
Left rear outrigger (2,3,4)			
Platform elevated, outrigger controls DO NOT WORK (4)			
Outriggers lowered, platform elevated DRIVE WILL NOT WORK (4)			
SCISSOR ARM ASSEMBLY			
Structural (1)			
Scissor arm pivot pins (2,5)			
Lift cylinders and valves (2,3,4)			
Safety bar (2,4,5)			
Hydraulic tubes and hoses (3,5)			
Wires and electrical cables (2,5)			
Decals and placards (2,8)			

[illegible]

[illegible]



This image shows a blank sheet of white paper with horizontal ruling lines. The lines are evenly spaced and run across the width of the page. There are no margins, text, or other markings on the paper.

All items have been properly checked and tested and found to be operating satisfactory or necessary corrective action has been completed.

page 13

Maintenance Information

■ Torque chart

NOM SIZE X PITCH	TENSILE STRESS AREA A _s (mm ²)	PROPERTY CLASS 8.8			PROPERTY CLASS 10.9		
		CLAMP LOAD W (N)	TORQUE (N.m)		CLAMP LOAD W (N)	TORQUE (N.m)	
			DRY k=0.20	LUBED k=0.15		DRY k=0.20	LUBED k=0.15
M3 x 0.5	5.03	2 200	1.32	0.99	2 990	1.79	1.34
M3.5 x 0.6	6.78	2 960	2.07	1.55	4 030	2.82	2.11
M4 x 0.7	8.78	3 830	3.07	2.30	5 220	4.17	3.13
M5 x 0.8	14.2	6 200	6.20	4.65	8 430	8.43	6.33
M6 x 1	20.1	8 770	10.5	7.90	11 950	14.3	10.8
M8 x 1.25	36.6	15 975	25.6	19.2	21 750	34.8	26.1
M8 x 1	39.2	17 100	27.4	20.5	23 275	37.3	27.9
M10 x 1.5	58.0	25 325	51	38.0	34 450	69	52
M10 x 1.25	61.2	26 725	53	40.1	36 350	73	55
M12 x 1.75	84.3	36 800	88	66	50 075	120	90
M12 x 1.25	92.1	40 200	96	72	54 700	130	98
M14 x 2	115	50 200	140	105	68 300	190	145
M14 x 1.5	125	54 550	155	115	74 250	210	155
M16 x 2	157	68 525	220	165	93 250	300	225
M16 x 1.5	167	72 900	235	175	99 200	320	240
M20 x 2.5	245	106 950	430	320	145 550	580	435
M20 x 1.5	272	118 750	475	355	161 550	650	485
M24 x 3	353	154 100	740	555	209 700	1 010	755
M24 x 2	384	167 600	805	605	228 100	1 100	820
M27 x 3	459	200 350	1 080	810	272 650	1 470	1 100
M27 x 2	496	216 500	1 170	875	294 600	1 590	1 150
M30 x 3.5	561	244 900	1 470	1 100	333 250	2 000	1 500
M30 x 3	580	253 150	1 520	1 140	344 500	2 070	1 550
M30 x 2	621	271 050	1 630	1 220	368 850	2 210	1 660
M33 x 3.5	694	302 950	2 000	1 500	412 250	2 720	2 040
M33 x 2	761	332 200	2 200	1 640	452 050	2 980	2 240
M36 x 4	817	356 600	2 570	1 930	485 300	3 490	2 620
M36 x 3	865	377 600	2 720	2 040	513 800	3 700	2 780
M39 x 4	976	426 000	3 320	2 490	579 750	4 520	3 390
M39 x 3	1 028	448 700	3 500	2 630	610 650	4 760	3 570
M42 x 4.5	1 121	489 300	4 110	3 080	665 850	5 590	4 200
M42 x 3	1 206	526 400	4 420	3 320	716 350	6 020	4 510
M45 x 4.5	1 306	570 050	5 130	3 850	775 750	6 980	5 240
M45 x 3	1 398	610 250	5 490	4 120	830 400	7 470	5 610
M48 x 5	1 473	642 950	6 170	4 630	874 950	8 400	6 300
M48 x 3	1 604	700 150	6 720	5 040	952 800	9 150	6 860
Grade marking   							

■ Servicing STC Fittings

▲ IMPORTANT

These units use Aeroquip STC hydraulic fittings. Please read the following service information before undertaking any disassembly or service work on these fittings.

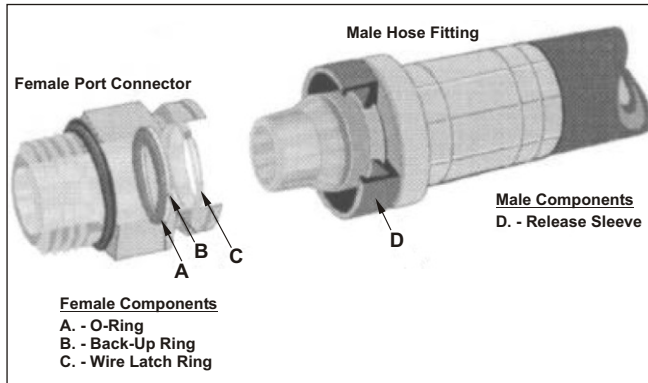

Figure 1. - STC Components

NOTE:

An STC release tool kit is available from Snorkel, Part Number 12791K

□ Disconnection

▲ DANGER

Remove pressure from the system before attempting to disconnect these fittings in order to avoid forceful ejection of the fitting, which could result in personal injury.

1. Some fluid may still be in the system. Minimise fluid loss by draining the fluid from the system components prior to disconnection.
2. Prior to disconnection, clean the area around the fitting with a clean cloth, or, using an airgun blow dirt and debris from the release sleeve area.
3. To help avoid release sleeve tearing create a release tool insertion gap by moving the sleeve in the release direction. (see Figure 2). This can be done either by hand or by using a single prong of the release tool.
4. Insert the release tool behind the release sleeve **D** (see Figure 1) and pull the hose assembly out from the mating STC connector (leaving the release tool inserted will aid disassembly). **Do not pry on the fitting with the release tool.** (See Figure 2).

5. If a release tool is not available, a thin blade screwdriver may be used (larger fitting sizes may require two screwdrivers). Follow step 4 above.
Use with care - a screwdriver could damage the release sleeve.

□ Inspection

1. STC Fittings are designed to be connected and disconnected repeatedly without replacing the O-Ring and Back-Up-Ring, unless leakage or damage is observed.
2. Inspect mating STC fittings to ensure they are in good condition, clean and free of contaminants, nicks, scratches, flatspots etc.
3. Check the Wire Latch Ring **C** (see Figures 1 and 3) to ensure that it is in the proper position in the female STC connector prior to installation or reconnection.
4. Check the O-Ring **A** to ensure it is not cut or otherwise damaged prior to installation or reconnection.
5. Check the Back-Up-Ring **B** to ensure it is not damaged. Verify that it is at the front of the O-Ring groove prior to reconnecting the fitting.

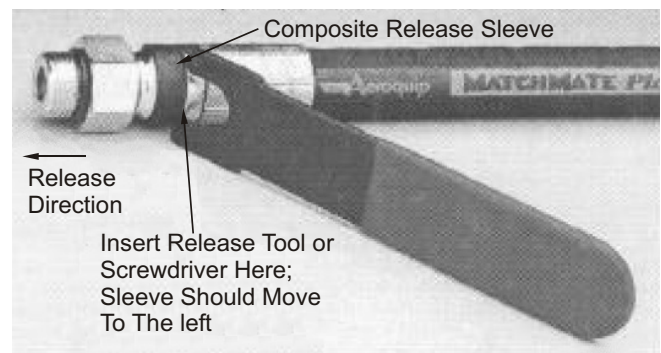

Figure 2. - STC Assembly

▲ CAUTION

If leakage is observed, and the fittings are in otherwise good condition, a seal replacement kit must be installed or the fitting must be replaced!

If seals are not replaced, a decrease in system performance or damage to the system components may result.

□ Installation and connection

1. Install the STC port connector into the mating port carefully. Follow recommended installation procedures for the applicable port fittings.

Maintenance Information

2. Align the STC fitting on the hose assembly with the STC connector, and push the hose fitting into the mating STC connector until you feel a definite snap and a solid stop.

⚠CAUTION

Pull back on the hose assembly to verify that a proper connection has been made. An improper connection may result in a sudden assembly failure with a potential for personal injury.

❑ Seal replacement instructions

1. Inspect the O-Ring **A** in Female STC connectors.
2. Carefully remove the O-Ring **A** and Back-Up Ring **B** with an O-Ring pick without damaging the interior surfaces of the fitting.
3. Inspect the interior surfaces and grooves of the fitting and ensure they are free of foreign material, nicks, scratches, or dents.

⚠IMPORTANT

Any damaged O-Ring must be replaced with a new O-Ring and Back-Up Ring using only genuine Aeroquip parts.

Any damaged fitting must be replaced with a new part to avoid leakage.

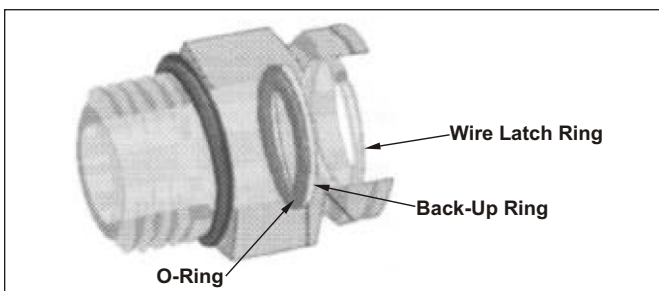

Figure 3. - Female Port Connector

4. If undamaged, clean the fitting and install Back-Up Ring **B** at the front of the O-Ring groove.
5. Install the new O-Ring **A** in the groove behind the Back-Up Ring **B** and inspect to ensure O-Ring and Back-Up Ring are secure in the groove.
Lubricate the O-Ring with a lubricant which is compatible with the system fluid.

⚠IMPORTANT

Inspect to verify proper location of O-Ring in the connector (See Figure 3). Leakage could occur if installed incorrectly.

6. If the Wire Latch Ring **C** is damaged, carefully remove the Latch Ring without damaging the interior surfaces of the connector.
7. Carefully insert the new Wire latch Ring in the Latch Ring groove. The Latch Ring should be able to rotate in the groove.
8. Inspect and reinstall the connector. Follow the installation / connection steps for reinstallation.

■ Auto Level System Troubleshooting

If the auto level system fails to level the machine there could be electrical or hydraulic problems.

If the lift enable light comes on but the machine is not level or the auto level board has been removed or replaced the unit will need to be re-calibrated. An EZcal is required to do this.

□ Test procedures

1. Remove the stabiliser cylinder covers.
2. Verify that the micro switches are working by operating them by hand. An EZcal can be plugged into the auto level board to verify the signals are reaching the board.
3. Verify that electrical signals are being sent from the auto level board to the stabiliser valves when auto level is selected. There should be approximately 12 volts across each leg coil and the stabiliser divert valve when auto level is selected.
4. Verify the hydraulic system by manually powering the stabiliser divert valve at each leg coil individually with the engine running. Each leg should move both up and down.

□ Using the EZcal

1. Plug EZcal into the P1 port of the auto level board (see Figure 1.), and turn on the ignition of the SR.



Figure 1.

NOTE:

The EZcal is a menu driven measuring and calibration device. Use the **four arrow keys** to scroll through menus and levels within menus, the **enter key** to enter/confirm data, and the **escape key** to cancel an operation or return to a previous menu level.

⚠ WARNING

Incorrect use of the EZcal could lead to safety issues and result in damage to the machine.

Ensure that you carefully follow the procedures set out below.

2. The display screen will show the following information (See Figure 2.).

GP122 MENU:
HELP:PRESS ENTER

Figure 2.

3. Use the [RIGHT ARROW] to scroll through to [DIAGNOSTICS] then press [ENTER].
4. Use the [RIGHT ARROW] to scroll to [SWITCHES] and press [ENTER].

NOTE:

The designations LR, RR, RF, and LF used subsequently refer to leg positions **with respect to the auto level board** not the position on the machine (see Figure 3.).

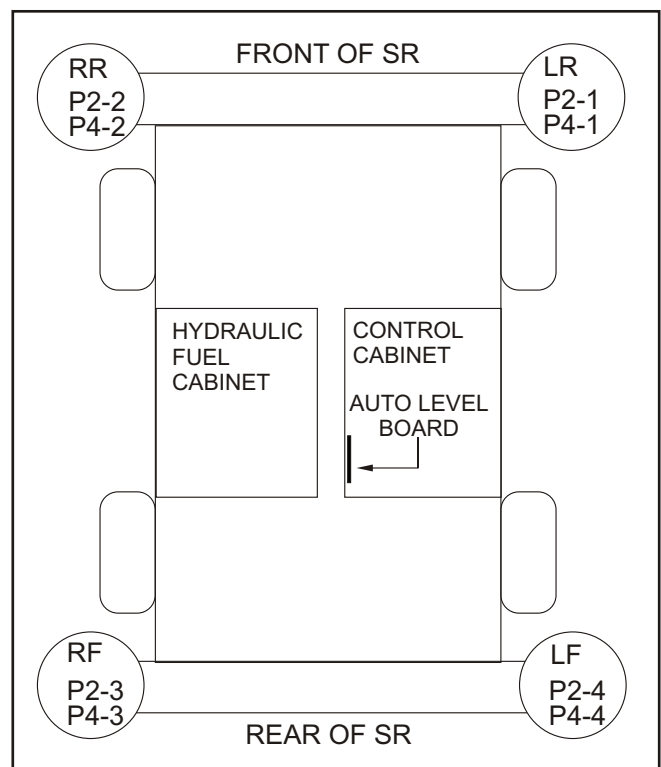

Figure 3.

Maintenance Information

5. **LR / P2-1** will appear in the display:
High will be displayed when the *left rear* outrigger is in contact with the ground and **Low** will be displayed when it is not.
Verify this by operating the micro switch.
The value should change from Low to High
6. Use the [RIGHT ARROW] to select **RR / P2-2**:
High will be displayed when the *right rear* outrigger is in contact with the ground and **Low** will be displayed when it is not.
Verify this by operating the micro switch.
The value should change from Low to High
7. Use the [RIGHT ARROW] to select **RF / P2-3**:
High will be displayed when the *right front* outrigger is in contact with the ground and **Low** will be displayed when it is not.
Verify this by operating the micro switch.
The value should change from Low to High
8. Use the [RIGHT ARROW] to select **LF / P2-4**:
High will be displayed when the *left front* outrigger is in contact with the ground and **Low** will be displayed when it is not.
Verify this by operating the micro switch.
The value should change from Low to High
9. Use the [RIGHT ARROW] to select **Extend / P2-5**:
High will be displayed when the *auto level switch* is activated and **Low** will be displayed when it is not.
10. Use the [RIGHT ARROW] to select **Retract / P2-6**:
High will be displayed when the *auto stow switch* is activated and **Low** will be displayed when it is not.

NOTE:

If none of the above indicates a problem contact Snorkel or your local service agent.

☐ EZcal auto level calibration procedure

▲ DANGER

Under no circumstances change any other parameter of the auto level board (other than those specified here) without permission from Snorkel International.

Death or personal injury and serious damage to the machine can result from altering parameters beyond those specified.

1. Manually level the machine on its stabilisers.
2. Plug the EZcal into the auto level board (see Figure 1)
3. Turn on the SR ignition.
The display screen will show:

GP122 MENU:
HELP:PRESS ENTER

4. Press the [RIGHT ARROW] twice to scroll to the Access Level 3 screen.
The display will show:

GP122 MENU:
ACCESS LEVEL 3

5. Press [ENTER]
The display screen will show:

ACCESS LEVEL:
CODE 0000

6. Use the [UP & DOWN ARROWS] to change the numbers and the [LEFT & RIGHT ARROWS] to change the cursor position.
Change the code '0000' to the correct code to reach access level 1.
Press [ENTER]
The display screen will show:

GP122 MENU:
ACCESS LEVEL 1

8. Press [RIGHT ARROW] twice to select machine setup
The display screen will show:

GP122 MENU:
MACHINE SETUP

9. Press [ENTER]
Use the [RIGHT ARROW] to select the calibrate level function.
The display screen will show:



**MACHINE SETUP:
CALIBRATE LEVEL**

10. Press [ENTER].
The display screen will show:



**CALIBRATE LEVEL:
YES:ENTER.NO:ESC**

11. Press [ESC] to abort the calibration or [ENTER] to proceed with the calibration process.
If [ENTER] is selected the display screen should show:



**CALIBRATE LEVEL:
TILT 0.0'.0.0'**

12. Values should now read approximately 0.0, 0.0. If they do not repeat from step 9.
13. Switch the ignition off and on again.
14. Check that the machine now levels correctly.

Maintenance Information

■ To order service or repair parts

When placing an order for service or repair parts, please have the following information available for your machine.

- ✓ Machine model number
- ✓ Machine serial number
- ✓ Snorkel part number
- ✓ Description of part
- ✓ Quantity of parts required
- ✓ Your purchase order number
- ✓ Address for order to "Ship To"
- ✓ Your desired shipment method

All correspondence relative to this unit, such as field reports, discrepancy reports, requests for service information, etc., should be directed to:

Snorkel
36 Bruce Road
P.O. Box 1041
Levin 5500
New Zealand

Phone: +64 06 368-9168
Fax: +64 06 368-9164

Attention: Parts Department

□ Manuals

Manuals are available from Snorkel to support any of the machines that we produce.

The specific manuals for SR2755 - SR2255 are as follows:

- ✓ Operator's Manual
Snorkel part number - 12874A
- ✓ Repair Parts Manual
Snorkel part number - 12874B

Record machine information here:

□ ANSI and OSHA compliance

All owners and users of the aerial platform must read, understand, and comply with all applicable regulations. Ultimate compliance to OSHA regulations is the responsibility of the user and their employer.

ANSI publications clearly identify the responsibilities of all personnel who may be involved with the aerial platform. A reprint of the "Manual of Responsibilities for Dealers, Owners, Users, Operators, Lessors and Lessees of ANSI/SIA A92.5-1992 Boom-Supported Elevating Work Platforms" is available from Snorkel dealers or from the factory upon request.

Copies are also available from:

Scaffold Industry Association
20335 Ventura Blvd. Suite 310
Woodland Hills, CA 91364-2471 USA

Model number*

Serial number*

Date of purchase

Purchased from

Snorkel dealer or distributor

* This information is found on the serial number placard attached to your machine.

Chassis assembly SR2755	1-2
Chassis assembly drawing SR2755	1-3
Chassis assembly drawing SR2255	1-4
Chassis assembly SR2255	1-5
Steer axle assembly	1-6
Steer axle assembly drawing	1-7
Drop axle assembly drawing	1-8
Drop axle assembly	1-9
Control cabinet assembly	1-10
Control cabinet assembly drawing	1-11
Fuel side tray assembly drawing	1-12
Fuel cabinet assembly	1-13
Engine assembly, Lombardini 25LD425-2	1-14
Engine assembly, Lombardini 25LD425-2 drawing	1-15
Cable operated emergency bleed down drawing	1-16
Cable operated emergency bleed down	1-17
Scissor arm assembly SR2755	1-18
Scissor arm assembly drawing SR2755	1-19
Scissor arm assembly drawing SR2255	1-20
Scissor arm assembly SR2255	1-21
Outrigger Installation	1-22
Outrigger Installation - drawing	1-23
Platform assembly drawing	1-24
Platform assembly	1-25
Fuel tank assembly, diesel fuel	1-26
Upper control box mounting assembly	1-27
Placards and decals installation	1-28
Placards and decals drawing	1-29

Chassis assembly SR2755

Item	Part No	Qty	Description
1.	3603-10	16	Plain washer
2.	3610-10025	8	Bolt
3.	3611-10	8	Nut
4.	12857-1	1	Cabinet, control
5.	12856-1	1	Cabinet, fuel
6.	12855	1	Engine assembly
7.	12853	1	Cabinet, engine
8.	12923	2	Counter weight
9.	12851	1	Base frame weld
10.	12854	1	Step weldment
11.	3610-08035	4	Bolt
12.	3605-08	4	Spring washer
13.	3603-08	10	Plain washer
14.	3611-08	3	Nut
15.	3610-08025	3	Bolt

F

E

D

C

B

A

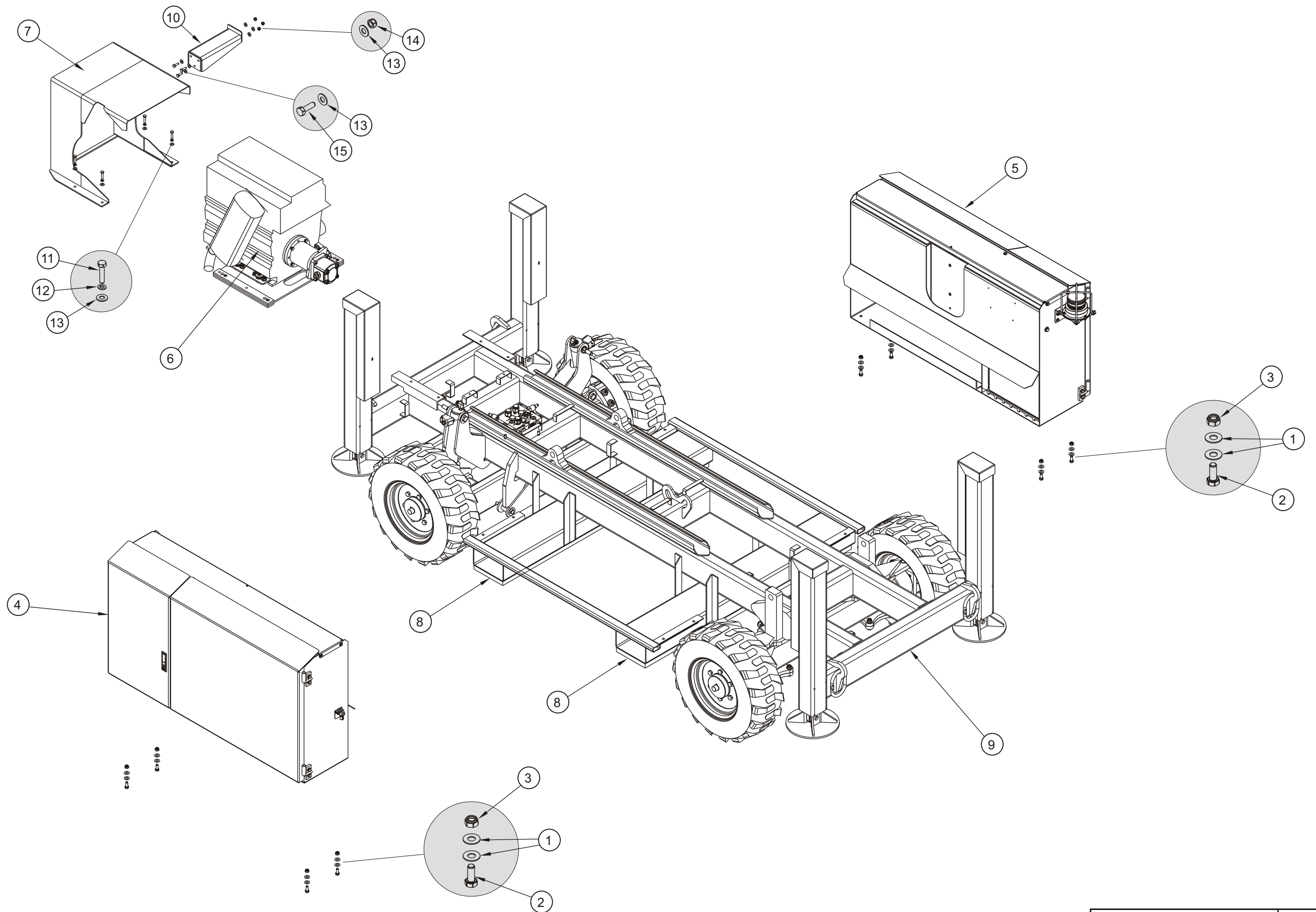

TITLE Chassis Assembly

Snorkel Model SR2755

Snorkel

Page 1-3

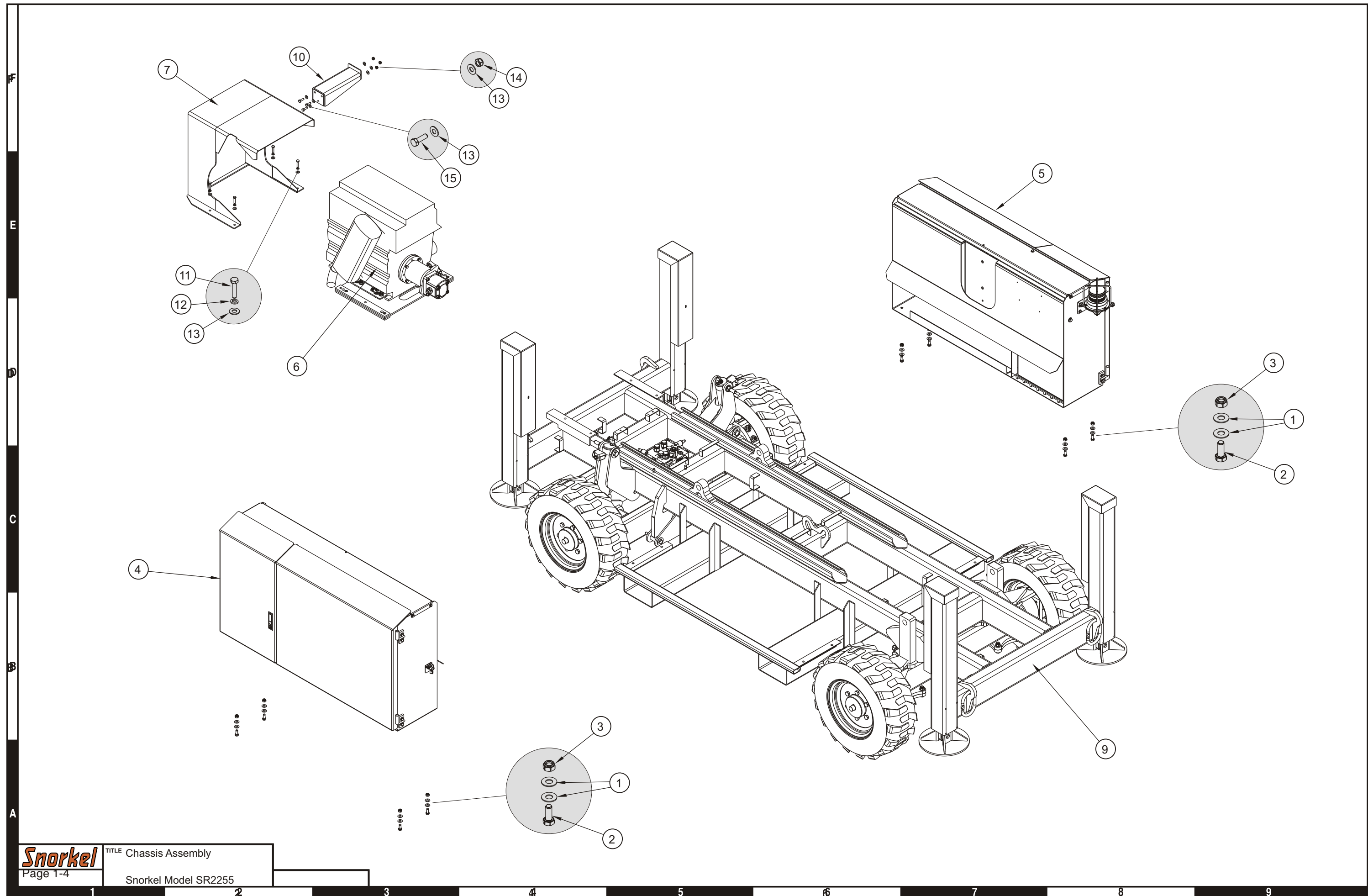

Item	Part No	Qty	Description
1.	3603-10	16	Plain washer
2.	3610-10025	8	Bolt
3.	3611-10	8	Nut
4.	12857-1	1	Cabinet, control
5.	12856-1	1	Cabinet, fuel
6.	12855	1	Engine assembly
7.	12853	1	Cabinet, engine
8.			
9.	12851	1	Base frame weld
10.	12854	1	Step weldment
11.	3610-08035	4	Bolt
12.	3605-08	4	Spring washer
13.	3603-08	10	Plain washer
14.	3611-08	3	Nut
15.	3610-08025	3	Bolt

Steer axle assembly

Item	Part No.	Qty	Description
1.	98300-9	24	Countersunk wheel bolt
2.	12286-3L	1	Wheel, left hand, foam filled
3.	12286-3R	1	Wheel, right hand, foam filled
4.	3603-12	16	Plain washer
5.	3610-12050	8	Metric bolt
6.	3611-12	8	Metric nyloc nut
7.	3616-12060	16	Metric bolt
8.	11601	2	Wheel motor
9.	11590	2	Swivel housing, kingpin
10.	3626-1	4	Flanged bush
11.	11629	2	Wheel hub
12.	3610-06016	4	Metric bolt
13.	11492-1	4	Tab washer
14.	8628	4	Pin keeper
15.	9311	1	Pin, steer cylinder
16.	9319	3	Pin, tie rod arm
17.	11699	1	Steer cylinder
18.	12303	1	Steering rod

F

E

D

C

B

A

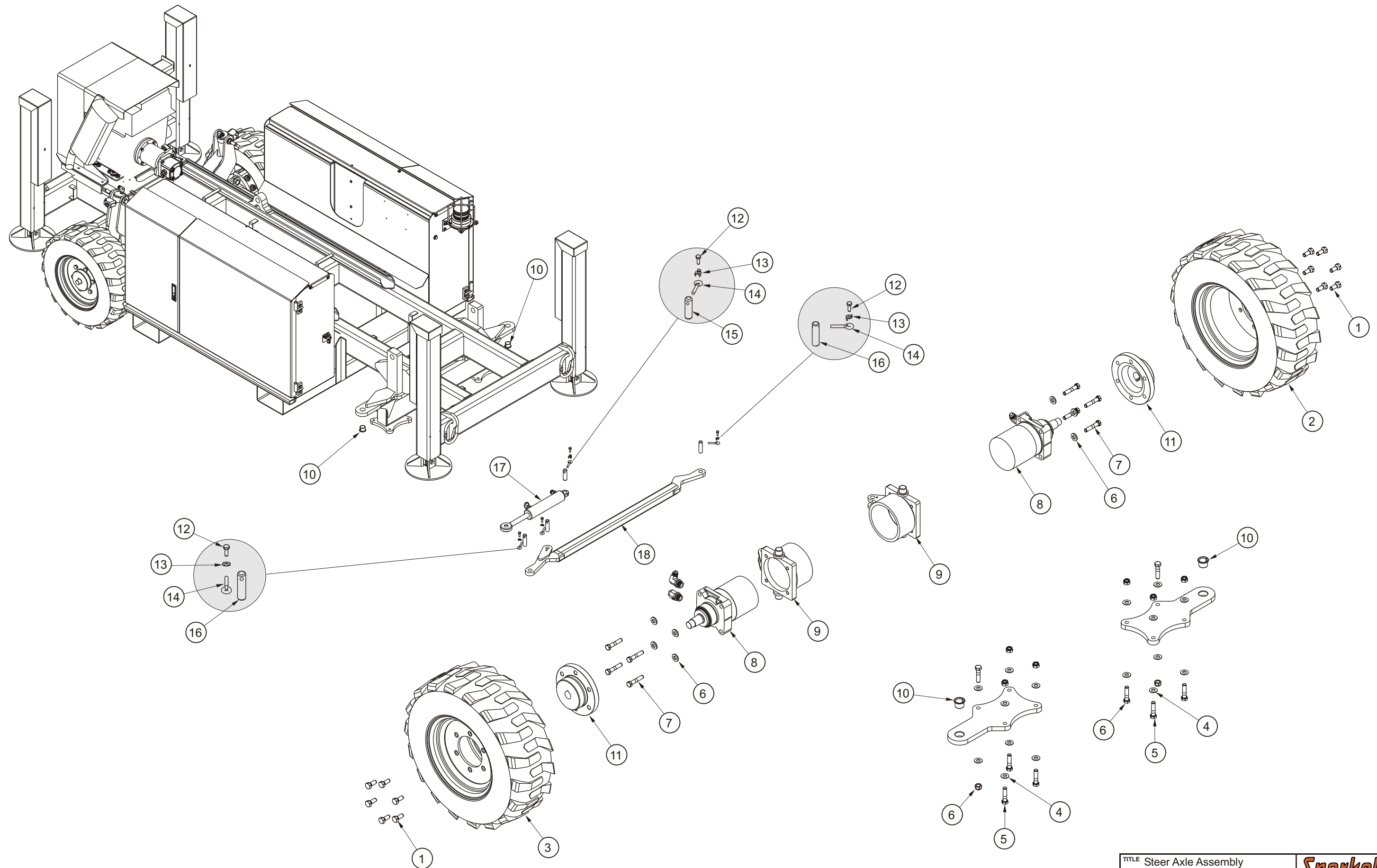

TITLE Steer Axle Assembly
Snorkel Models SR2755
& SR2255

Snorkel
Page 1-7

F

E

D

C

B

A

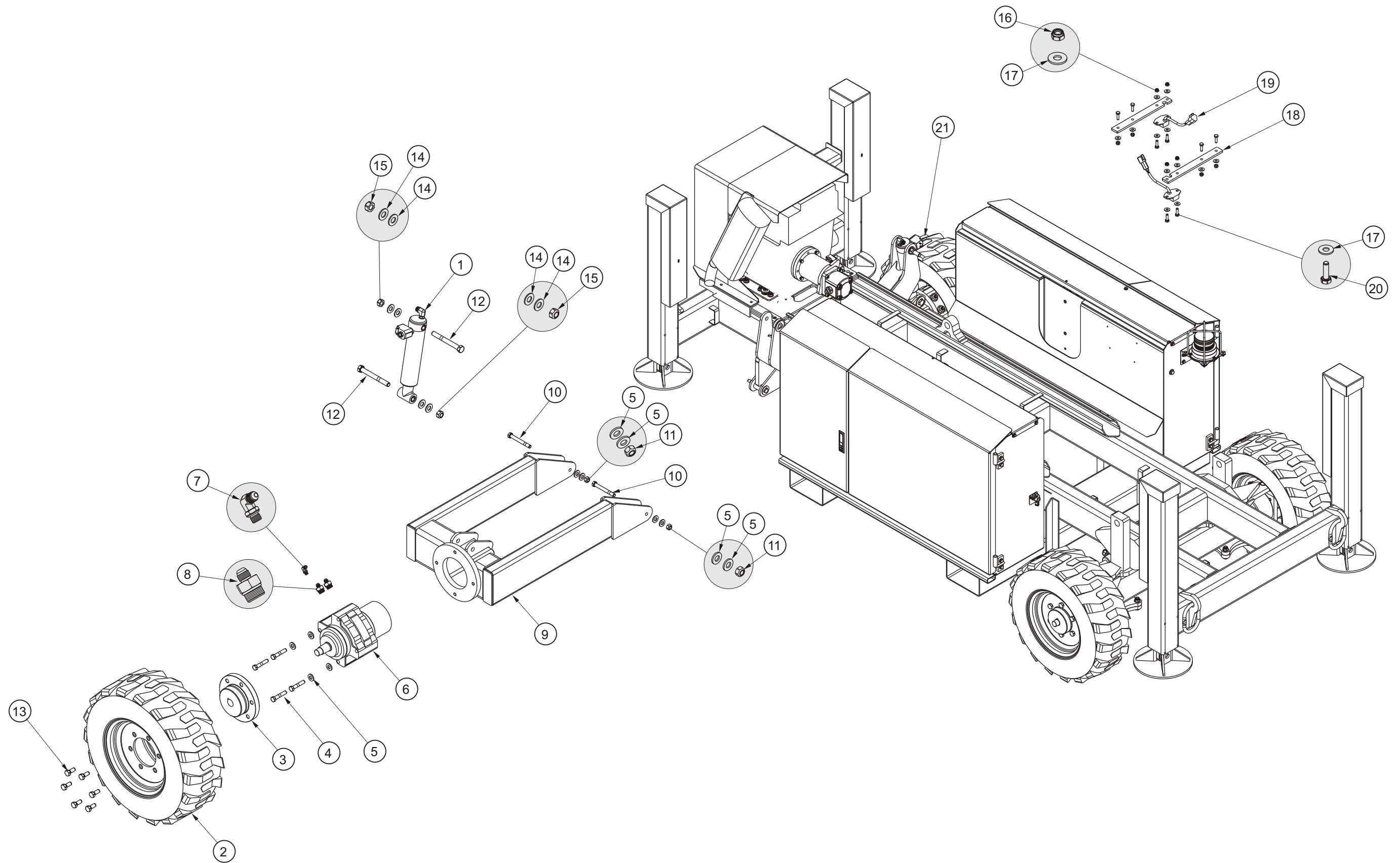
**Snorkel**

TITLE Drop Axle Assembly
Snorkel Models SR2755
& SR2255

Page 1-8

1

2

3

4

5

6

7

8

9

Item	Part No.	Qty	Description
1.	11642A	2	Axle cylinder assembly
2.	12286-3R	1	Wheel, right hand, foam filled
3.	11629	2	Wheel hub
4.	3616-12060		Metric bolt
5.	3603-12HD		Flat washer
6.	11600	2	Wheel motor
7.	7031-003		Adaptor
8.	7025-010		Adaptor
9.	12296	2	Swing arm weld
10.	3616-12100		Metric bolt
11.	3608-12C		Conelock nut
12.	3616-16140		Metric bolt
13.	98300-9	12	Wheel stud
14.	3603-16HD		Flat washer
15.	3608-16C		Conelock nut
16.	3611-06		Nylock nut
17.	3603-06		Flat washer
18.	11794		Mounting bracket, magnetic switch
19.	560278		Proximity switch
20.	3610-06020		Metric bolt
21.	12286-3L	1	Wheel, left hand, foam filled

Control cabinet assembly

Item	Part No	Qty	Description
1.	302-0049	1	Switch, battery disconnect
2.	2022-005	1	Clamp
3.	2069	1	Anti-corrosive pads
4.	3602-06	2	Hex nut
5.	3603-05	8	Plain washer
6.	3603-06	21	Plain washer
7.	3603-08	24	Plain washer
8.	3603-10	3	Plain washer
9.	3604-05012	2	Pan head screw
10.	3605-10	8	Spring washer
11.	12313-10	1	Top panel side cabinet
12.	3610-05025	4	Metric bolt
13.	3610-06016	6	Metric bolt
14.	3610-06020	3	Metric bolt
15.	3610-06025	2	Metric bolt
16.	3610-10020	8	Metric bolt
17.	3610-08025	8	Metric bolt
19.	PCA015	1	Rubber channel section
20.	3611-05	6	Nyloc nut
21.	3611-06	12	Nyloc nut
22.	3611-08	8	Nyloc nut
26.	4381	1	Horn
30.	8974	4	Screw, hammer drive
32.	10268-1	1	Battery bracket
33.	11470	2	Left hand hinge
34.	11470-1	2	Right hand hinge
36.	11596	1	Battery, 12v
37.	11679	1	Left hand door weld, small
38.	11680	1	Right hand door weld, large
39.	12546	1	Auto level board
40.	12567	1	Manifold, main, SR
41.	12568	1	Manifold, stabiliser, SR
42.	12716	1	Control cabinet weld
45.	60005-007	10	Spring washer
46.	12783-06	2	Lock washer
47.	60015-012	10	Bolt, 1/4" UNC x 5/8" G5
48.	60030-006	10	Washer
49.	300840	1	Lock out lever assembly
51.	560222	1	Control box, ground
52.	3040269	2	Boot, cable entry
54.	8342416	1	Latch, adjustable trigger
55.	0070901E	1	Name plate

F

E

D

C

B

A

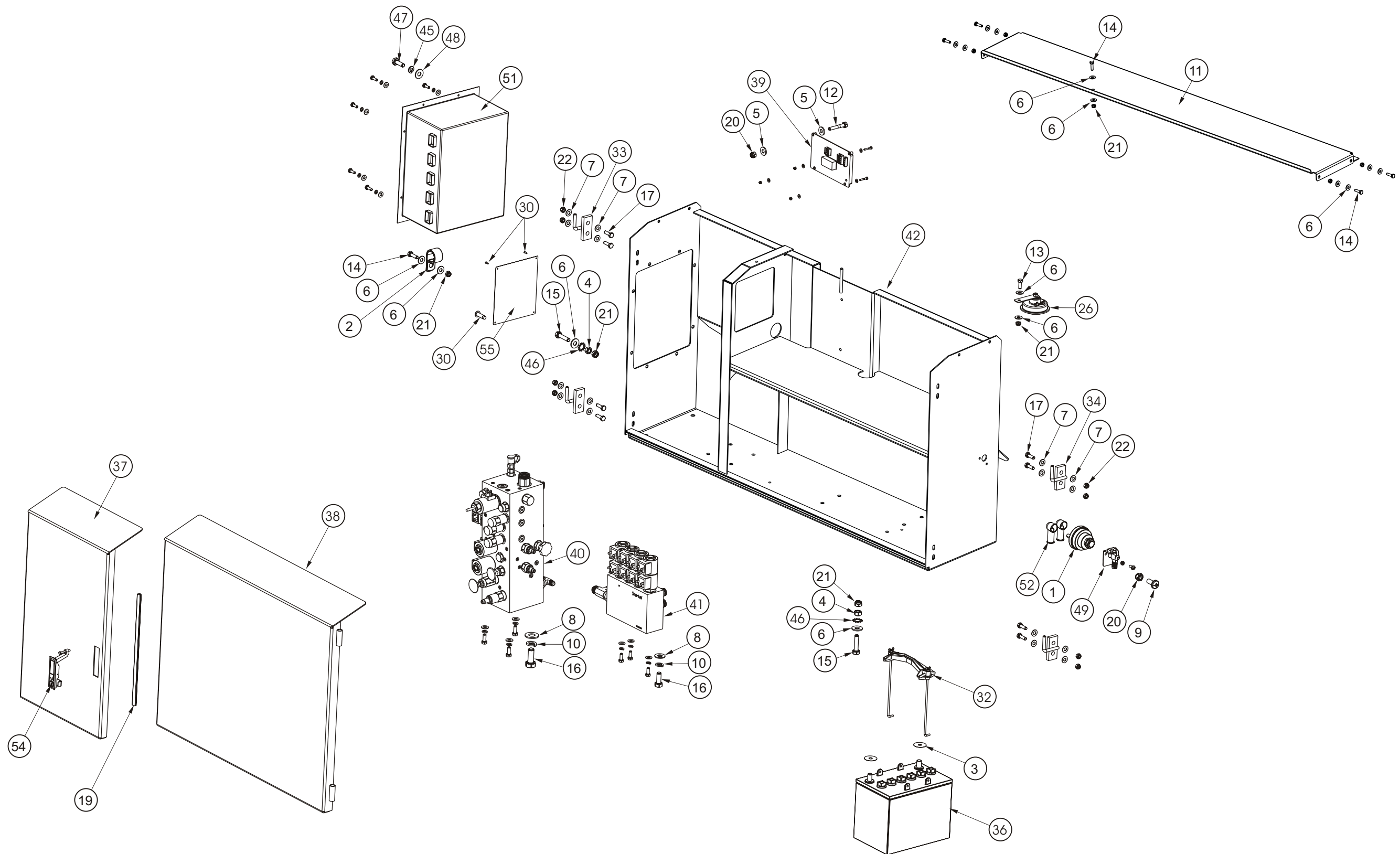

F

E

D

C

B

A

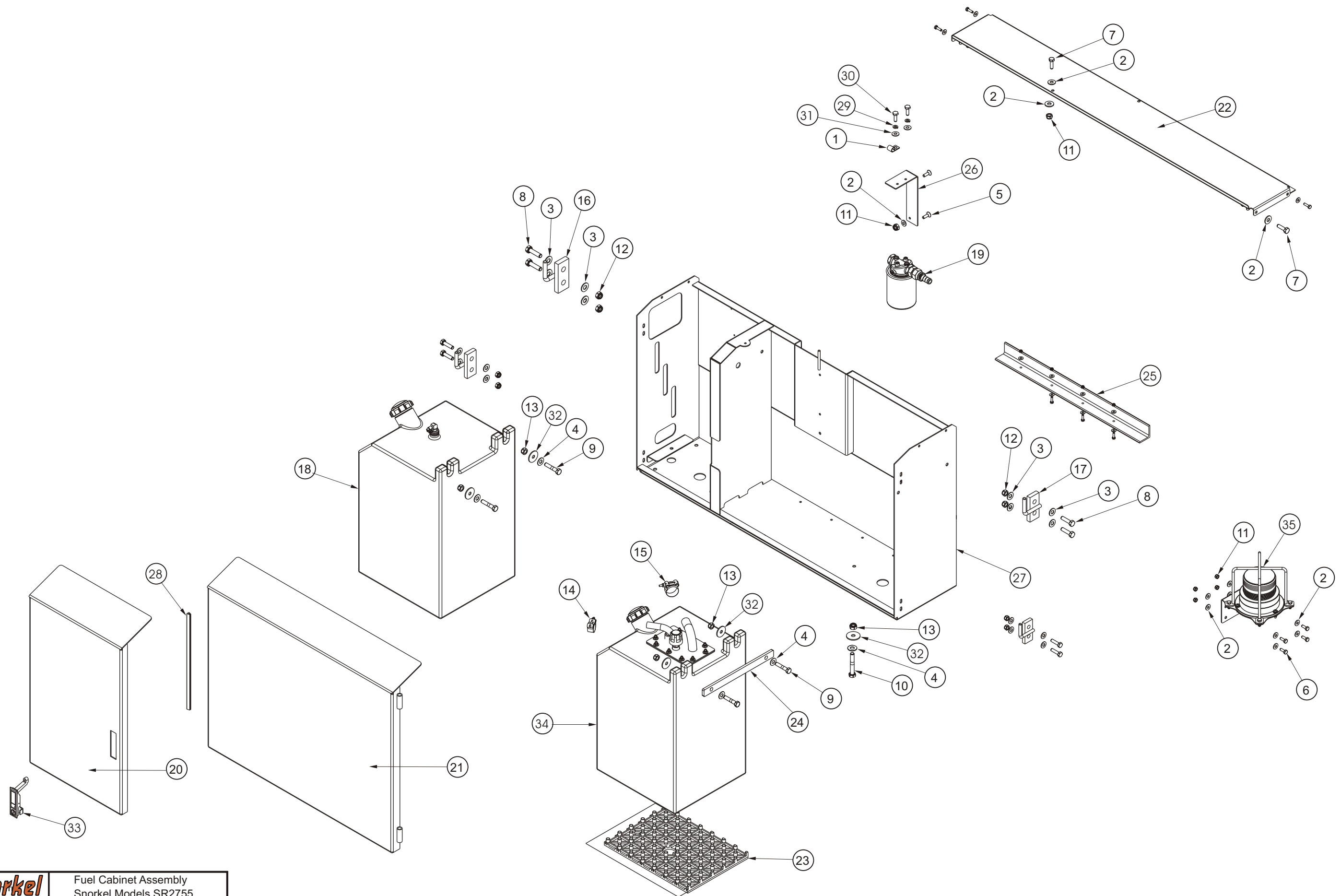
**Snorkel**

Page 1-12

Fuel Cabinet Assembly
Snorkel Models SR2755
& SR2255

1

2

3

4

5

6

7

8

9

Item	Part No	Qty	Description
1.	2022-002	1	Clamp
2.	3603-06	26	Plain washer
3.	3603-08	16	Plain washer
4.	3603-10	3	Plain washer
5.	3606-06020	2	Countersunk socket head screw
6.	3610-06016	4	Metric bolt
7.	3610-06020	9	Metric bolt
8.	3610-08030	8	Metric bolt
9.	3610-10050	2	Metric bolt
10.	3610-10065	1	Metric bolt
11.	3611-06	15	Nyloc nut
12.	3611-08	8	Nyloc nut
13.	3611-10	7	Nyloc nut
14.	3618-26	1	Hose clamp
15.	3618-32	1	Hose clamp
16.	11470	2	Left hand hinge
17.	11470-1	2	Right hand hinge
18.	11480	1	Fuel tank assembly
19.	11649	1	Return oil filter assembly
20.	11679	1	Left hand door weld, small
21.	11680	1	Right hand door weld, large
22.	12313-10	1	Top Panel side cabinet
23.	12314-3	1	Pad, hydraulic tank
24.	12314-4	1	Spacer, hydraulic tank mount
25.	12314-5	1	Stiffener
26.	12329	1	Bracket, return line filter
27.	12856-1	1	Side cabinet weld, hydraulic
28.	PCA015	1	Rubber channel section
29.	60005-007	2	Spring washer
30.	60015-006	2	Bolt, plated
31.	60030-006	2	Flat sash
32.	5560179	7	Flat washer, special
33.	8342416	1	Latch, adjustable trigger
34.	12318A	1	Hydraulic tank
35.	1866S	1	Amber strobe lamp (Option)

Engine assembly, Lombardini 25LD425-2

Item	Part No	Qty	Description
1.	304-1074	1	Solenoid, 24V
2.	1650-010	1	Relay, 12V
3.	1657-010	1	Coupling
4.	2065-002	1	Plug in relay base
5.	3603-06	9	Plain washer
6.	3603-10	20	Plain washer
7.	3605-08	16	Spring washer
8.	3603-06016	8	Countersunk socket head screw
9.	3610-06020	5	Metric bolt
10.	3610-08025	16	Metric bolt
11.	3610-10025	8	Metric bolt
12.	3610-10055	4	Metric bolt
13.	3611-06	5	Metric nyloc nut
14.	3611-10	12	Metric nyloc nut
15.	3612-06010	1	Metric grub screw
16.	3613-08025	6	Cap screw
17.	3613-08030	4	Cap screw
18.	7013-002	1	BSPP (Dowty) x JICM Nipple
19.	7013-005	1	BSPP (Dowty) x JICM Nipple
20.	11490	1	Gear pump
21.	12855-1	1	Engine, Lombardini 25LD425-2
22.	12855-2	2	Engine mount
23.	12855-3	1	Engine slide plate
24.	12855-4	1	Solenoid mount
25.	12855-5	4	Engine slide pad
26.	12855-6	1	Adapter, bell housing
27.	12855-7	1	Bell housing
28.	60005-054	4	External lockwasher
29.	2650001	1	Swivel, inline
30.	2690004	1	Rod end
31.	5560179	4	Flat washer, special
32.	7630208	4	Engine mount
33.	6KEY	1	Key steel

F

E

D

C

B

A

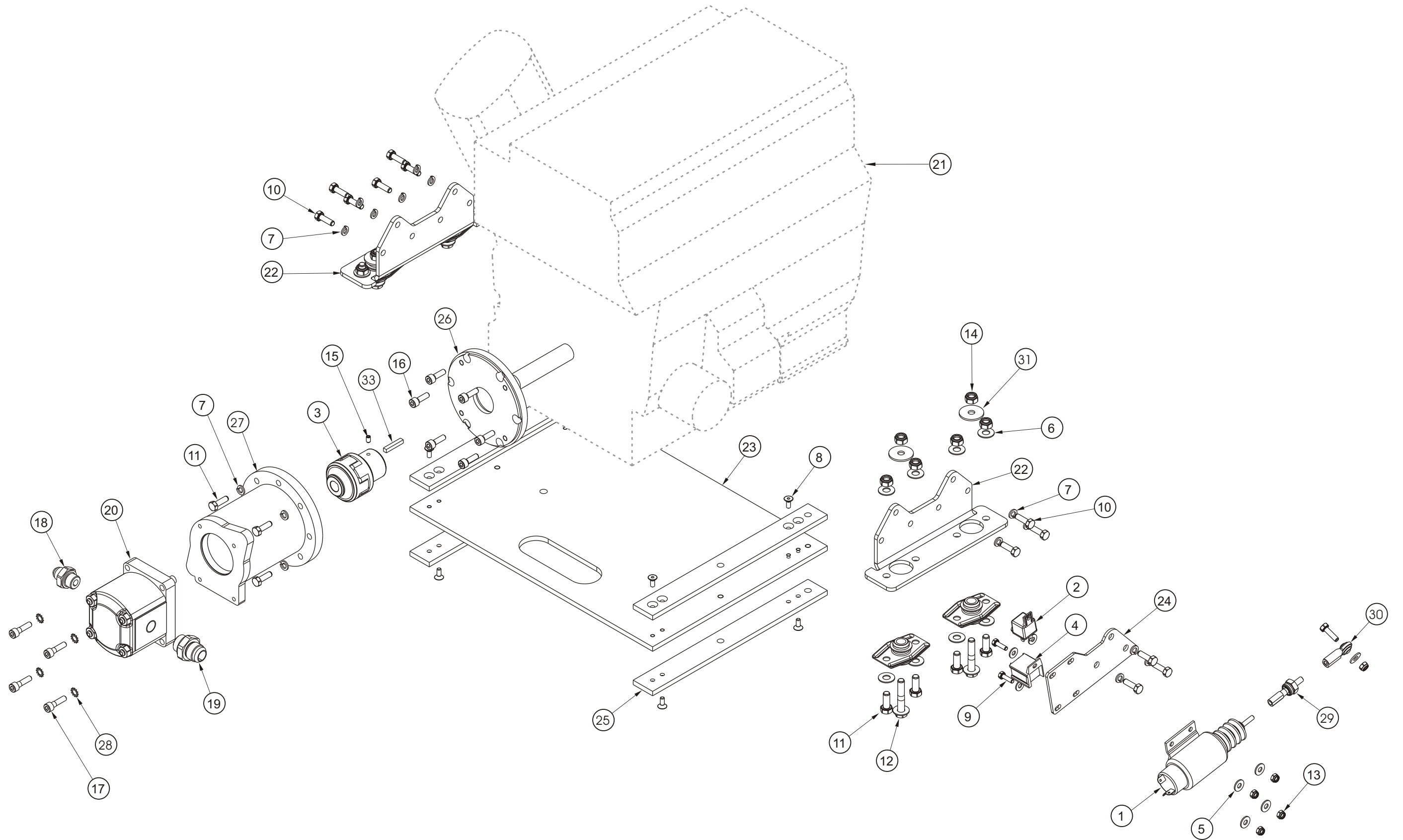

F

E

D

C

B

A

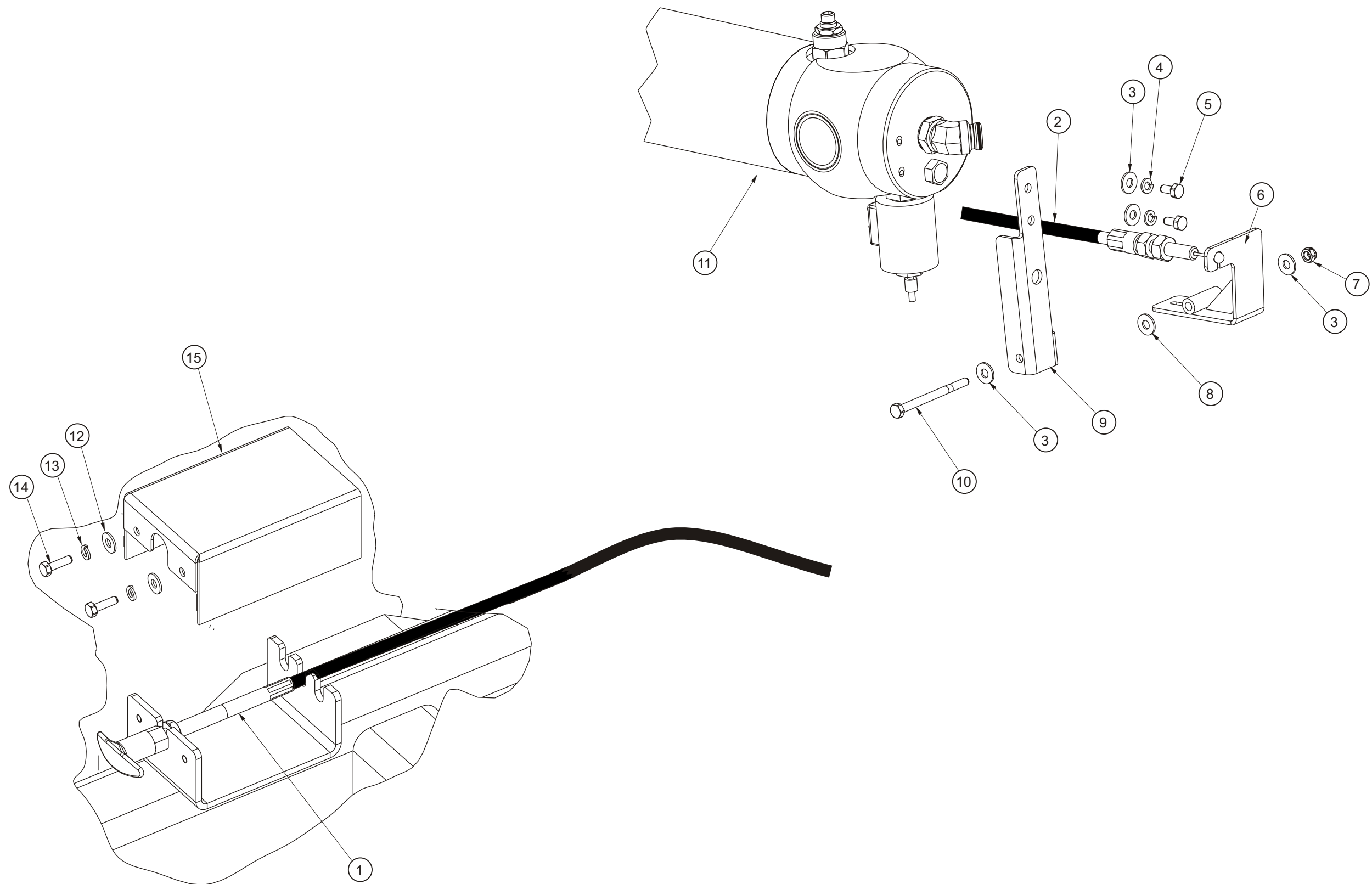
**Snorkel**

TITLE Cable Operated Emergency
Bleed Down Assembly Snorkel
Models SR2755 & SR2255

Page 1-16

1

2

3

4

5

6

7

8

9

Cable operated emergency bleed down

Item	Part No	Qty	Description
1.	12748	1	Bleed down handle and cable to lift cylinder
2.	12748	1	Bleed down cable
3.	3603-06	4	Plain washer
4.	3605-06	2	Spring washer
5.	3610-06012	2	Bolt
6.	12648	1	Valve lever
7.	3611-06	1	Nyloc nut
8.	3641-06	1	Nylon washer
9.	12647-1	1	Cylinder lever pivot
10.	3610-06075	1	Bolt
11.	12746A	1	SR lift cylinder
12.	3603-06	2	Flat washer
13.	3605-06	2	Spring washer
14.	3610-06020	2	Bolt
15.	12818	1	Bleed down cover

Scissor arm assembly SR2755

Item	Part No	Qty	Description
1.	3603-06	6	Plain washer
2.	3603-10	2	Plain washer
3.	3605-06	4	Spring washer
4.	97563-9	14	Tek screw
5.	3606-06025	2	Countersunk socket head screw
6.	3610-06020	4	Metric bolt
7.	3610-10020	2	Metric bolt
8.	3610-10025	23	Metric bolt
9.	3610-10040	2	Metric bolt
10.	3611-06	2	Nyloc nut
11.	3611-10	2	Nyloc nut
12.	3619-5	20	Circlip, external
13.	3624-2	40	Bush
14.	3624-3	44	Permaglide bush
15.	3629-5062L	20	Washer, scissor pivot
16.	7063-001	1	T, 9/16" JICM x 3 (Not shown)
17.	7063-003	1	T, 3/4" JICM x 3 (Not shown)
18.	8626	26	Pin keeper
19.	12746A	2	SR lift cylinder
20.	8699	20	Pin
21.	9016	2	Pin
22.	9292	4	Pin
23.	9333	4	Arm, outer weldment
24.	9465	1	Arm, inner mid weldment
25.	11143-2	1	Wear pad
26.	11380	1	Safety prop weld
27.	11381	1	Mount bracket weld
28.	11492-3	26	Tab washer
29.	11658-20	8	Wear plug
30.	11804	10	Scissor pivot pin
31.	12529	3	Arm, outer mid right hand
32.	12530	2	Arm, outer mid left hand
33.	12566	2	Sliding block weld
34.	12566-2	2	Wear pad slider block, bottom
35.	12566-3	12	Wear pad slider block top
36.	12588	1	Arm, inner top cylinder weld
37.	12589	1	Slider bar weld
38.	12593	1	Arm, inner
39.	12621	1	Arm, top inner
40.	12713	1	Arm, outer lower with flitch
41.	12714	1	Arm, lower inner weldment with flitch
42.	45248-6	19	Clamp crush 3/4"
43.	45248-7	3	Clamp crush 1"
44.	3606-06016	8	Countersunk socket screw

F

E

D

C

B

A

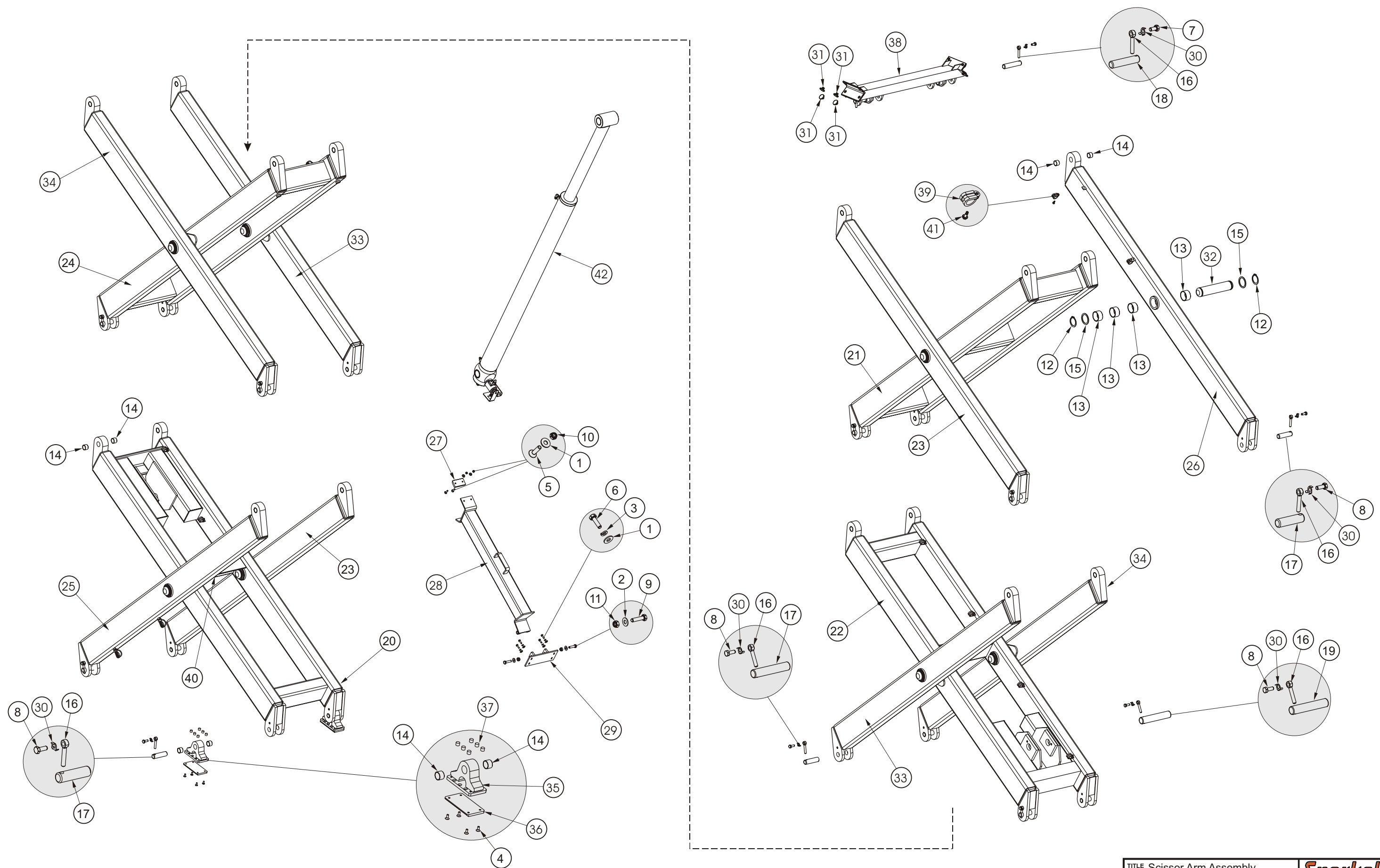

F

E

D

C

B

A

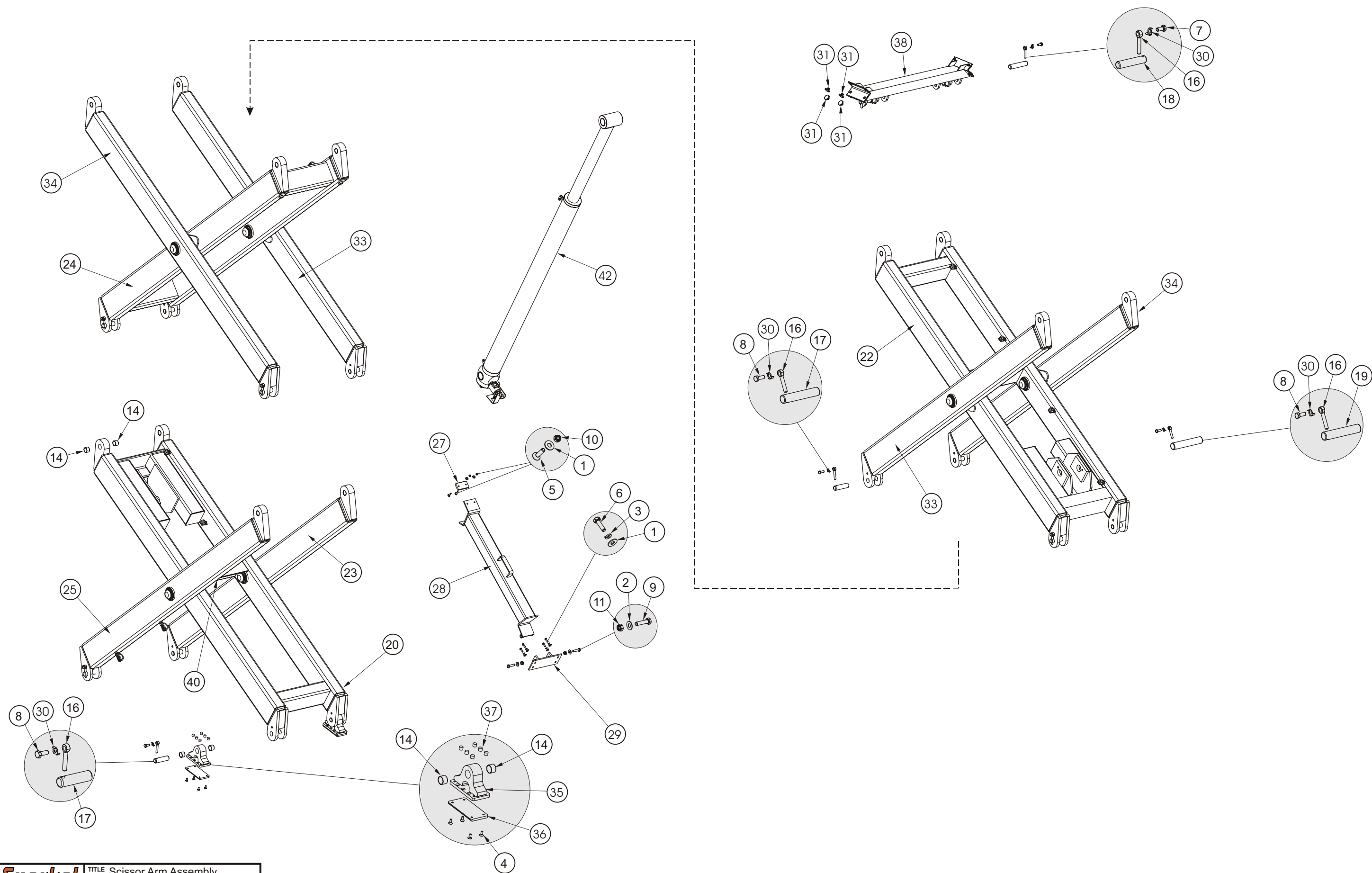
**Snorkel**

TITLE Scissor Arm Assembly

Page 1-20

Snorkel Model SR2255

1

2

3

4

5

6

7

8

9

Item	Part No	Qty	Description
1.	3603-06	6	Plain washer
2.	3603-10	2	Plain washer
3.	3605-06	4	Spring washer
4.	3606-06016	8	Countersunk socket head screw
5.	3606-06025	2	Countersunk socket head screw
6.	3610-06020	4	Bolt
7.	3610-10020	2	Bolt
8.	3610-10025	18	Bolt
9.	3610-10040	2	Bolt
10.	3611-06	2	Nyloc nut
11.	3611-10	2	Nyloc nut
12.	3619-5	16	Circlip, external
13.	3624-2	32	PermaglideBush
14.	3624-3	36	Permaglide bush
15.	3629-5062L	16	Washer, scissor pivot
16.	8626	20	Pin keeper
17.	8699	16	Pin
18.	9016	2	Pin
19.	9292	2	Pin
20.	9330	1	Arm, lower inner
21.	9331	1	Arm, Inner upper, 4th stage
22.	9332	1	Arm, inner upper
23.	9333	2	Arm, outer
24.	9465	1	Arm, inner mid
25.	9484	1	Arm, outer lower right
26.	9502	1	Arm, outer upper
27.	11143-2	1	Wear pad
28.	11380	1	Safety prop weld
29.	11381	1	Mount bracket weld
30.	11492-3	20	Tab washer
31.	11658-20	8	Wear plug
32.	11804	8	Scissor pivot pin
33.	12529	2	Arm, outer mid
34.	12530	2	Arm, outer mid
35.	12566	2	Sliding block weld
36.	12566-2	2	Wear pad slider block, bottom
37.	12566-36	12	Slider block, top
38.	12589	1	Slider bar weld
39.	45248-6	15	Clamp crush
40.	45248-7	3	Clamp crush (not shown)
41.	97563	18	Tek screw
42.	12746A	1	SR lift cylinder

Outrigger Installation

Item	Part No	Qty	Description
1.	11305	1	Foot weld assembly
2.	11366-1	2	Stabiliser bush
3.	11366-2	1	Spacer, stabiliser bush
4.	11369	1	Pin, foot swivel
5.	12036A	1	Cylinder assembly
6.	11367-2	1	Pilot check valve
7.	11492-4	1	Lock tab
8.	12036-4	1	Microswitch mount plate
9.	12036-5	2	Sliding spacer
10.	12036-6	1	Compression spring
11.	12036-7	1	Switch
12.	12036	1	Stabiliser cylinder
13.	3604-03016	2	Machine screw
14.	3610-10030	2	Bolt
15.	3611-03	2	Nyloc nut
16.	7025-015	2	JICM x UN 'O' ring, male nipple
17.	REF	1	Stabiliser weldment
18.	12039	1	Hose cover, stabiliser leg
19.	2022-003	1	Cable clamp
20.	3603-06	12	Flat washer
22.	3605-06	1	HD spring washer
23.	3610-06012	4	Bolt
24.	3610-06110	4	Bolt
25.	3611-06	4	Nyloc nut
26.	3626-8	2	Flanged permaglide bush
27.	560278	1	Magnetic proximity switch
28.	3633-3	2	Roll pin
29.	12731-4	1	Wiring loom
30.	6999-005	2	Adaptor, JICM to JICF

F

E

D

C

B

A

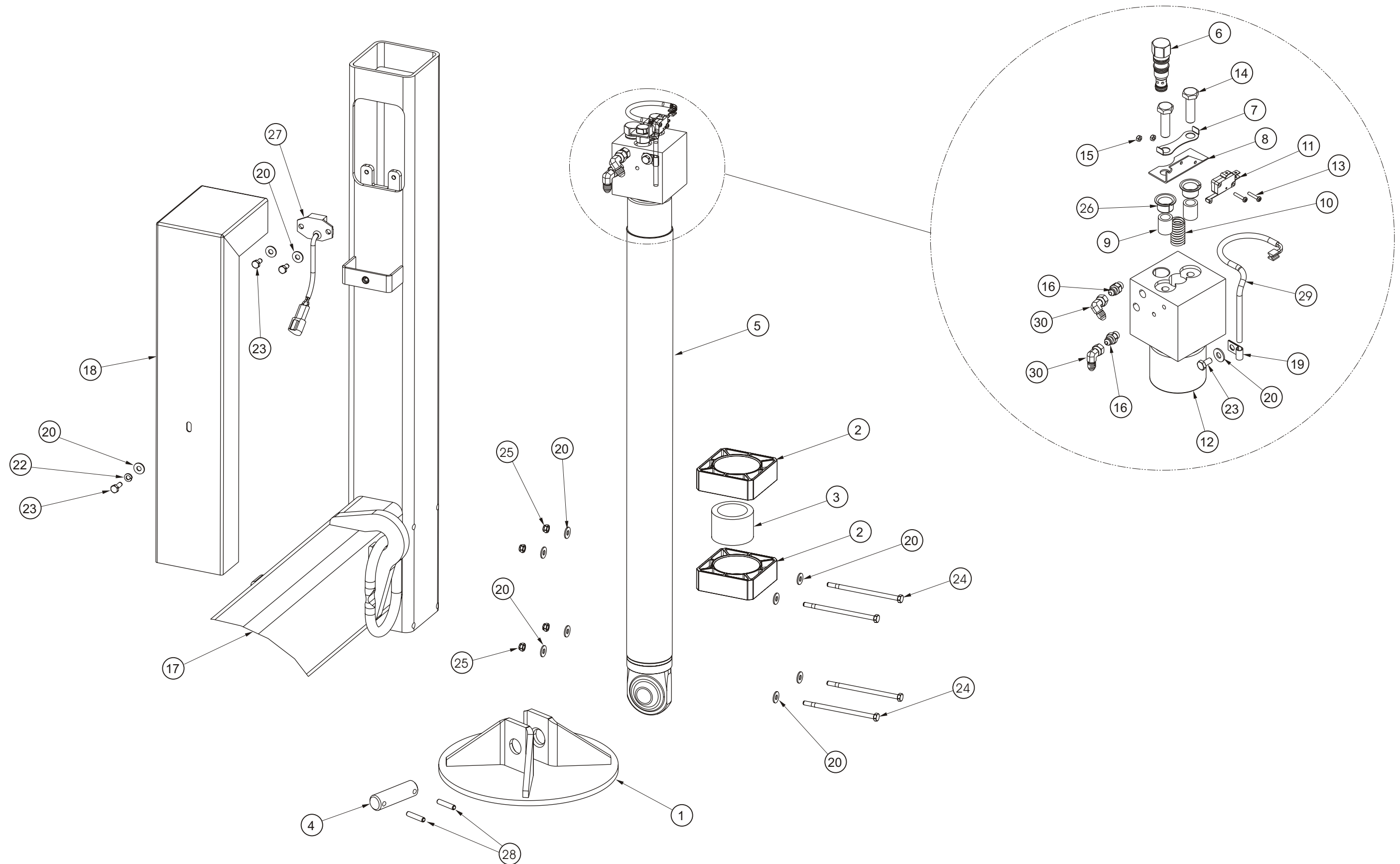

F

E

D

C

B

A

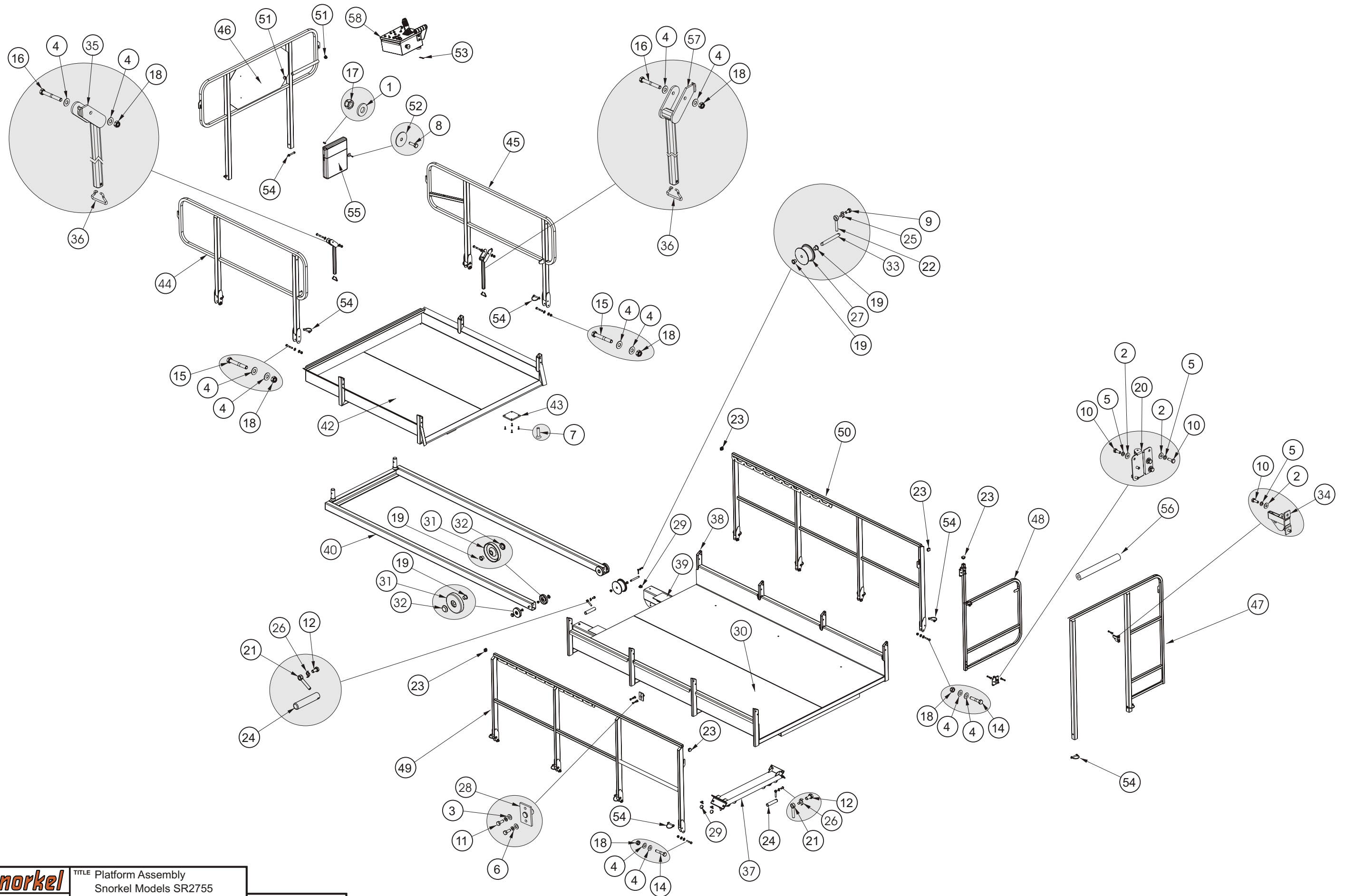
**Snorkel**

TITLE Platform Assembly
Snorkel Models SR2755
& SR2255

Page 1-24

1

2

3

4

5

6

7

8

9

Item	Part No	Qty	Description
1.	3603-05	2	Plain washer
2.	3603-06	14	Plain washer
3.	3603-08	4	Plain washer
4.	3603-10	40	Plain washer
5.	3605-06	14	Spring washer
6.	3605-08	4	Spring washer
7.	3606-06025	8	Metric countersunk screw
8.	3610-05016	2	Metric bolt
9.	3610-06012	2	Metric bolt
10.	3610-06016	14	Metric bolt
11.	3610-08020	4	Metric bolt
12.	3610-10020	4	Metric bolt
14.	3610-10050	8	Metric bolt
15.	3610-10070	4	Metric bolt
16.	3610-10075	2	Metric bolt
17.	3611-05	2	Nyloc nut
18.	3611-10	18	Nyloc nut
19.	3626-2	8	Flanged bush
20.	7495	2	Spring hinge
21.	8626	4	Pin keeper
22.	8628	2	Pin keeper
23.	8926-1	5	Plug, RHS
24.	9016	4	Pin
25.	11492-1	2	Tab washer
26.	11492-3	4	Tab washer
27.	11658-1	2	External roller, plated
28.	11658-11	2	Rollout stop, plated
29.	11658-20	10	Wear plug
30.	12890	2	Platform floor pressing
31.	11658-3	4	Internal roller, plated
32.	11658-6	4	Thrust button
33.	11658-7	2	Axle pin extension roller
34.	11691-10	1	Gate latch striker set
35.	11695L	1	Handrail latch, left
36.	11695-3	2	Latch holding ring
37.	12589	1	Slider bar weld
38.	12847	1	Platform weld
39.	12599-9	2	Deck run-off plate
40.	12600	1	Rollout frame weld
42.	12871	1	Rollout deck weld
43.	12709-10	2	Rollout deck slide pad
44.	12710-10	1	Handrail, left
45.	12710-11	1	Handrail, right
46.	12846	1	Handrail front
47.	12845	1	Handrail weld, entry
48.	12721	1	Handrail weld, gate
49.	12727-10	1	Left hand rail
50.	12727-11	1	Right hand rail
51.	12750	2	Plug, round
52.	60030-198	2	Fender washer
53.	72404	2	Grip clip
54.	302544	16	Pin and lock
55.	562386	1	Literature compartment
56.	9980003	1	Foam pipe wrap
57.	11695R	1	Handrail latch, right
58.	12700A	1	Upper control box assembly

Fuel tank assembly, diesel fuel

Item	Part No	Qty	Description
1.	3603-10	3	Plain washer
2.	3610-10050	3	Metric bolt
3.	3611-10	3	Nyloc nut
4.	3618-10	1	Hose clamp
5.	3618-11	2	Hose clamp
6.	3618-14	1	Hose clamp
7.	561706	1	Tank, 13 gallon
8.	563726	1	Elbow, male, BSPT
9.	605256	1	Cap, vented, standard
	11955	1	Cap, lockable, option
10.	967309	1	Elbow, male, BSPT
11.	5560179	3	Flat washer, special
12.	7720201	1	Fitting, reducer
13.	605726	1	Decal, diesel fuel only
14.	476706	1	Decal, danger explosive fumes

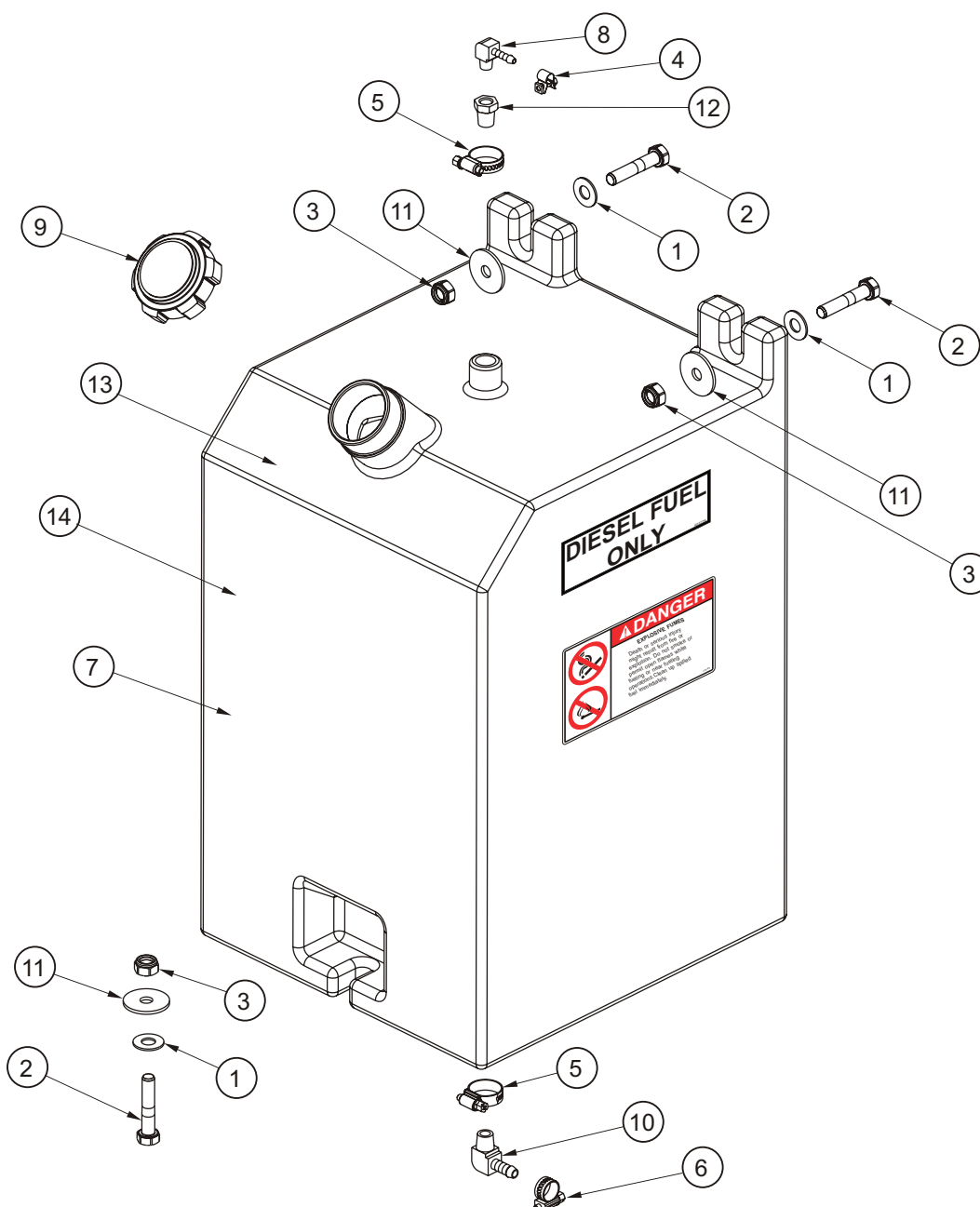

Upper control box mounting assembly

Item	Part No.	Qty	Description
1.	3603-06	4	Plain washer
2.	3605-06	2	Spring washer
3.	3610-06012	2	Metric bolt
4.	3610-06020	2	Metric bolt
5.	3611-06	2	Nyloc nut
6.	11690-16	2	Security pin
7.	12749	1	Wrist support
8.	12750-25	1	Plug, round
9.	12751	1	Hand grip, foam
10.	12756	1	Star washer with end cap
11.	72404	2	Grip clip
12.	560759	1	Control box

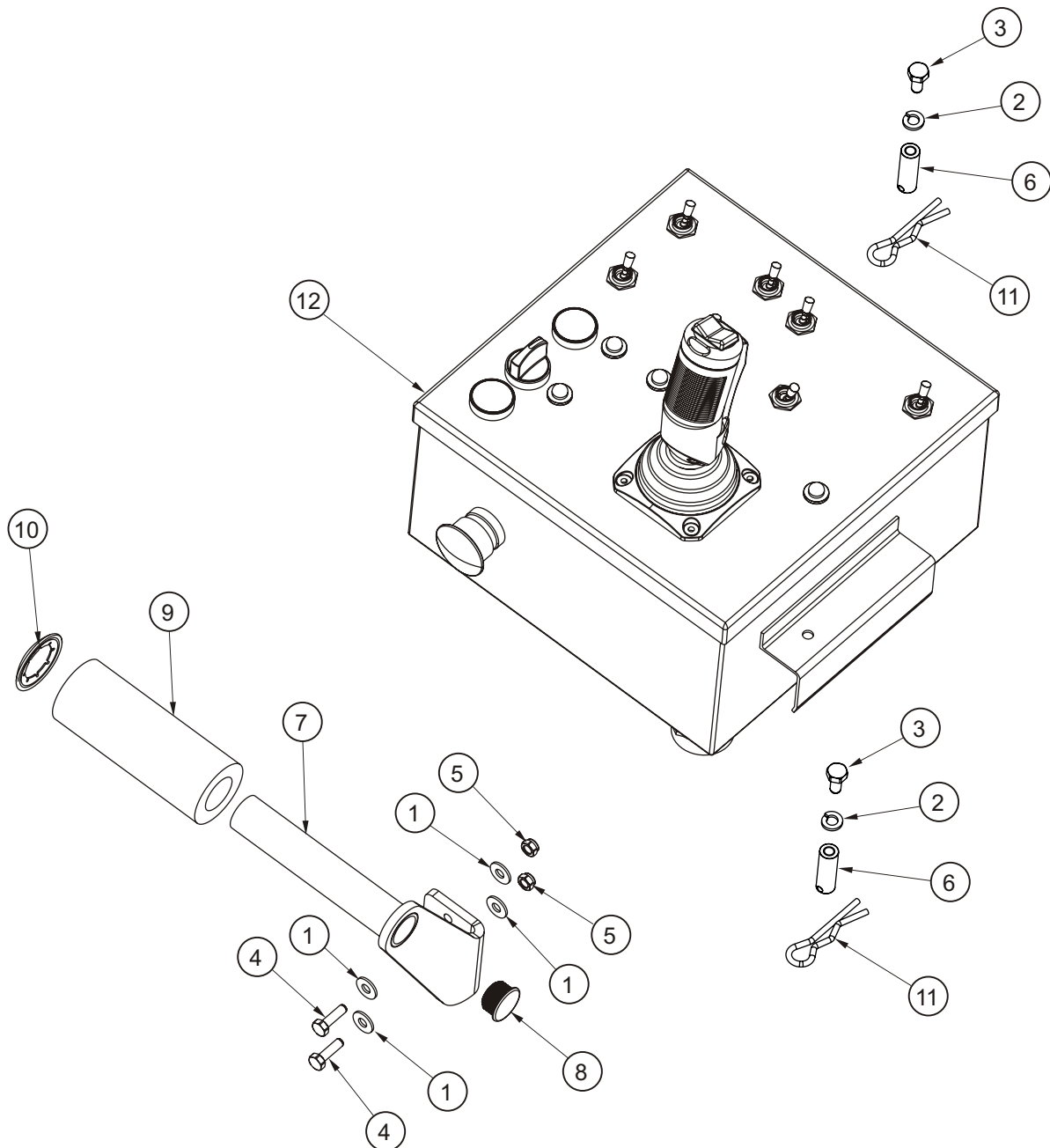

Placards and decals installation

Item	Part No	Qty	Description
1.	1843	1	Decal, warning New Zealand only
	9428	1	Decal, electrical hazard Australia only
3.	96924-9	4m	Decal, warning stripes yellow/black
4.	0070901E	1	Decal, serial number
5.	9751	1	Decal, New Zealand made
6.	12671-2	2	Decal, SR2755
	12671-1	2	Decal, SR2255
7.	12699-2	1	Decal, rated load SR2755
	12699-1	1	Decal, rated load SR2255
8.	0073298	1	Decal, foam tyres
9.	451986	2	Decal, interlocks
10.	476706	2	Decal, explosive fumes, (outside cabinet door & fuel tank)
11.	12574	1	Decal, danger with alarm
12.	569295	5	Decal, Snorkel logo
13.	560240	1	Decal, lower control box
14.	12689	1	Decal, upper control box
15.	560272	1	Decal, emergency stop upper box
16.	605726	1	Decal, diesel fuel, (on fuel tank)
17.	12753	1	Decal, emergency bleed down
18.	12814	1	Decal, hydraulic fluid, (on hydraulic oil tank)
19.	58365-6	1	Decal, safety prop
20.	9223-3	4	Decal, chevron
21.	300699	1	Decal, operators check list
22.	0323897	1	Decal, must not operate
23.	621486	4	Decal, forklift
24.	302950	1	Decal, hydraulic oil level
25.	300700	1	Decal, shearing hazard
26.	12816	1	Decal, emergency operation, lowering and pushing, (inside of door)
27.	0083427	4	Decal, lifting/tie down
28.	12815-4	1	Decal, hydraulic circuit SR, (inside cabinet door)
29.	12815-2	1	Decal, electrical circuit SR, (inside cabinet door)
30.	562426	1	Decal, operators manual enclosed

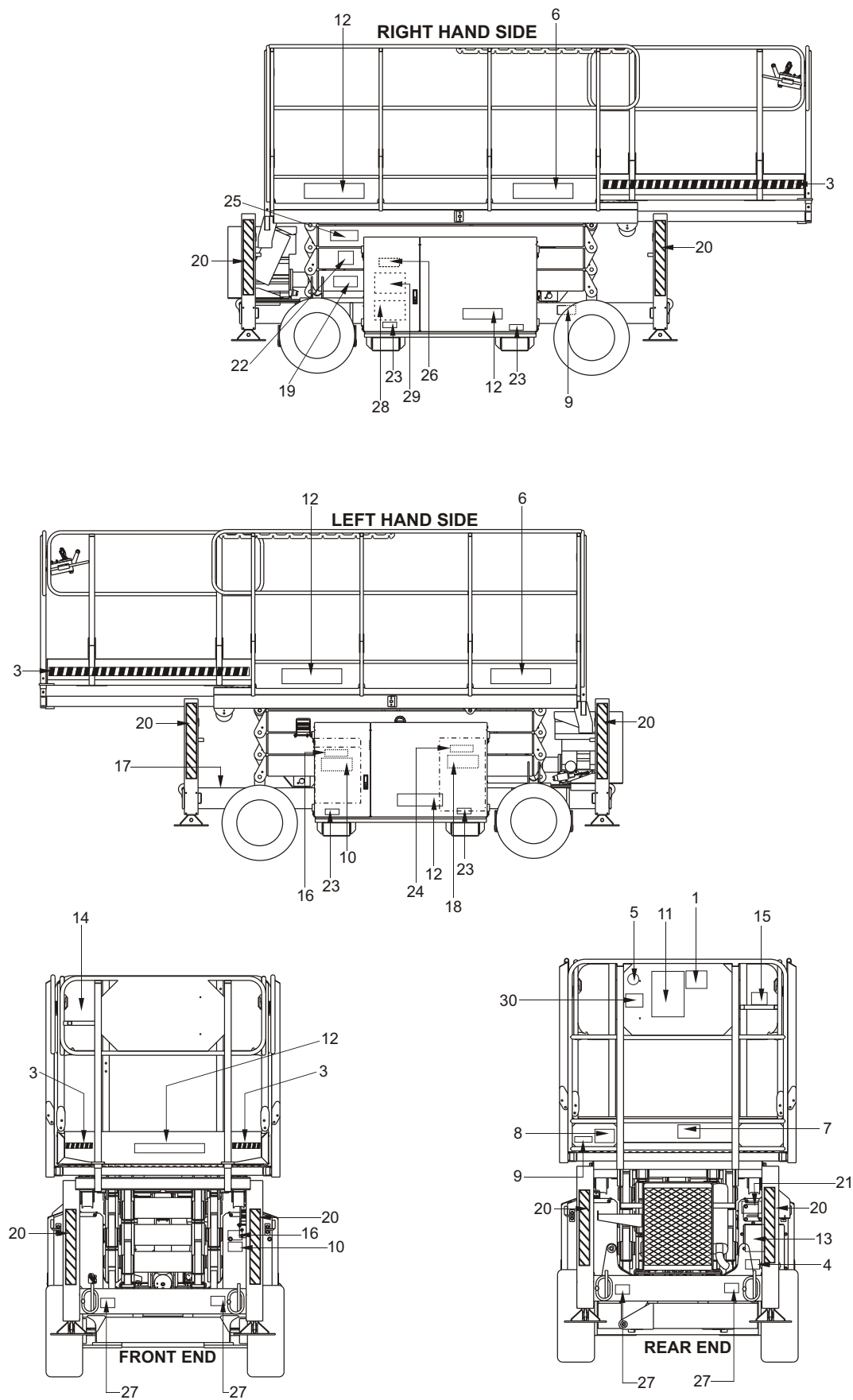

Hydraulic assembly	2-2
4 wheel drive hydraulic schematic drawing.	2-3
Hose Part Numbers and Colour Codes.	2-5
Hose part numbers and colour codes	2-5
Manifold assembly, main.	2-6
Manifold assembly, main drawing.	2-7
Manifold assembly, 4 wheel drive	2-8
Manifold assembly, stabilisers.	2-9
Hydraulic oil tank assembly.	2-10
Hydraulic oil tank assembly drawing.	2-11
Steer axle cylinder.	2-12
Axle cylinder.	2-13
Main lift cylinder assembly	2-14

Hydraulic assembly

Item	Part No	Qty	Description
0.	12568A	1	Stabiliser valve block assembly
1.	12568-1	4	Stabiliser directional valve

Item	Part No	Qty	Description
0.	12567A	1	Main manifold valve block assembly
1.	12567-1	1	Stabiliser divert valve
2.	12567-2	1	Compensator check
3.	12567-3	1	Steering flow control
4.	12567-4	1	Steering directional valve
5.	12567-5	1	Steering relief shuttle
6.	12567-6	1	Steering pilot check
7.	12567-2	1	Steering relief check
8.	12567-8	1	Steering relief valve
9.	12567-9	1	Proportional valve
10.	12567-8	1	Lift relief
11.	12567-11	1	Lift valve
12.	12567-12	1	Drive valve, forward
13.	12567-13	1	Drive counterbalance valve
14.	12567-14	1	Drive check valve
15.	12567-15	1	Free wheel valve
16.	12567-14	1	Drive check valve
17.	12567-13	1	Drive counterbalance valve
18.	12567-18	1	Drive valve, reverse
19.	12567-19	1	Hand pump
20.	12567-20	1	Brake reset valve
21.	12567-21	1	Brake pilot check
22.	12567-22	1	Brake shuttle
23.	12567-23	1	Axle pressure reducing valve
24.	12567-24	1	Brake flow control valve
25.	12567-11	1	Brake selector valve
26.	12567-2	1	Compensator check
27.	12567-27	1	Compensator bleed
28.	12567-8	1	Main relief
29.	12567-29	1	Compensator

Item	Part No	Qty	Description
0.	12569A	1	4 wheel drive manifold block assembly
1.	12569-1	1	Selector valve series parallel
2.	12569-2	2	Pilot operated selector valves, N.O.
3.	12569-3	2	Flow divider combiner
4.	12569-4	2	Drive motor relief valves
5.	12569-5	2	Pilot operated selector valve, N.C.

F

E

D

C

B

A

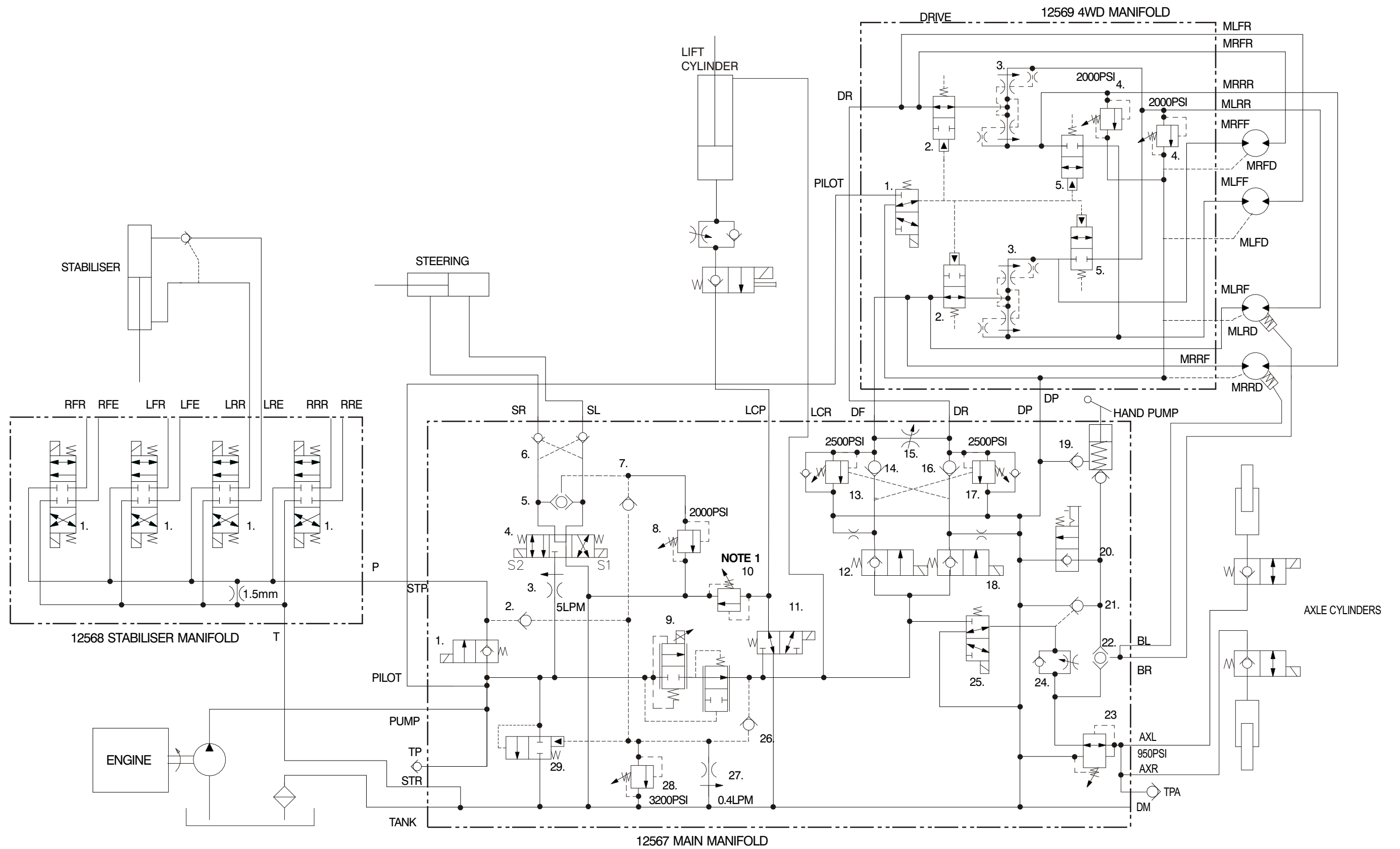

READING HOSE TAGS

Hose tags are read from the fitting side of the hose in towards the hose.

As such colour 1 is the closest to the fitting, colour 2 the next colour then 3, 4 etc...

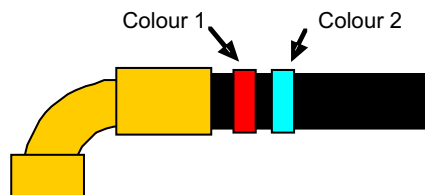

Snorkel Part Number	Colour ID		Hose Use
	Colour 1	Colour 2	
12812-44	Red	Yellow	Stab RR Extend: Stab Manifold RRE → Stab Cyl RR Extend
12812-45	Red	Green	Stab RR Retract: Stab Manifold RRR → Stab Cyl RR Retract
12812-46	Orange	Yellow	Stab LR Extend: Stab Manifold LRE → Stab Cyl LR Extend
12812-47	Orange	Green	Stab LR Retract: Stab Manifold LRR → Stab Cyl LR Retract
12812-48	Yellow	Yellow	Stab LF Extend: Stab Manifold LFE → Stab Cyl LF Extend
12812-49	Yellow	Green	Stab LF Retract: Stab Manifold LFR → Stab Cyl LF Retract
12812-50	Green	Yellow	Stab RF Extend: Stab Manifold RFE → Stab Cyl RF Extend
12812-51	Green	Green	Stab RF Retract: Stab Manifold RFR → Stab Cyl RF Retract
12812-43	Blue	Yellow	Steer Right: Main Manifold SR → Steer Cyl Extend
12812-9	Blue	Green	Steer Left: Main Manifold SL → Steer Cyl Retract
12812-10	Red	---	Drive Forward: Main Manifold DF → 4WD Manifold DF
12812-11	Blue	---	Drive Reverse: Main Manifold DR → 4WD Manifold DR
12812-52	Red	Red	Motor RR CW (Fwd): 4WD Manifold MRRF → Motor RR Port B
12812-53	Red	Blue	Motor RR CCW (Rev): 4WD Manifold MRRR → Motor RR Port A
12812-54	Red	---	Motor RR Brake: Main Manifold BR → RR Motor Brake
12812-55	Orange	Red	Motor LR CW (Rev): 4WD Manifold MLRR → Motor LR Port B
12812-56	Orange	Blue	Motor LR CCW (Fwd): 4WD Manifold MLRF → Motor LR Port A
12812-57	Orange	---	Motor LR Brake: Main Manifold BL → LR Motor Brake
12812-58	Yellow	Red	Motor LF CW (Rev): 4WD Manifold MLFR → Motor LF Port B
12812-59	Yellow	Blue	Motor LF CCW (Fwd): 4WD Manifold MLFF → Motor LF Port A
12812-60	Green	Red	Motor RF CW (Fwd): 4WD Manifold MRFF → Motor RF Port B
12812-61	Green	Blue	Motor RF CCW (Rev): 4WD Manifold MRFR → Motor RF Port A
12812-62	Green	---	Lock Left Axle: Main Manifold AXL → LH Axle Cyl
12812-63	Black	---	Lock Right Axle: Main Manifold AXR → RH Axle Cyl
12812-28	Red	Orange	4WD Manifold Pilot: Main Manifold Pilot → 4WD Manifold Pilot
12812-29	Red	Black	4WD Manifold Return: Main Manifold DP → 4WD Manifold DP
12812-64	---	---	Main Manifold Return: Main Manifold Tank → Oil Filter
12812-65	---	---	Filter Return: Oil Filter → Hydraulic Oil Tank
12812-66	---	---	Stab Manifold Pressure: Main Manifold STP → Stab Manifold P
12812-67	---	---	Stab Manifold Return: Main Manifold STR → Stab Manifold R
12812-68	Orange	---	Pump Pressure: Main Manifold Pump → Pump Pressure Port
12812-69	---	---	Suction Line: Pump Suction Port → Hydraulic Oil Tank
12812-70	Black	Yellow	Raise Stack: Main Manifold LCP → Lift Cyl Extend
12812-71	Black	White	Lift Cyl Drain: Main Manifold LCR → Lift Cyl Drain

Manifold assembly, main

Item	Part No	Qty	Description
0.	12567A	1	Main manifold valve block assembly
1.	12567-1	1	Stabiliser divert valve
2.	12567-2	1	Compensator check
3.	12567-3	1	Steering flow control
4.	12567-4	1	Steering directional valve
5.	12567-5	1	Steering relief shuttle
6.	12567-6	1	Steering pilot check
7.	12567-2	1	Steering relief check
8.	12567-8	1	Steering relief valve
9.	12567-9	1	Proportional valve
10.	12567-8	1	Lift relief
11.	12567-11	1	Lift valve
12.	12567-12	1	Drive valve, forward
13.	12567-13	1	Drive counterbalance valve
14.	12567-14	1	Drive check valve
15.	12567-15	1	Free wheel valve
16.	12567-14	1	Drive check valve
17.	12567-13	1	Drive counterbalance valve
18.	12567-18	1	Drive valve, reverse
19.	12567-19	1	Hand pump
20.	12567-20	1	Brake reset valve
21.	12567-21	1	Brake pilot check
22.	12567-22	1	Brake shuttle
23.	12567-23	1	Axle pressure reducing valve
24.	12567-24	1	Brake flow control valve
25.	12567-11	1	Brake selector valve
26.	12567-2	1	Compensator check
27.	12567-27	1	Compensator bleed
28.	12567-8	1	Main relief
29.	12567-29	1	Compensator
30.	10992-2	2	Test point, 9/16" UNO
31.	12770-330606	5	Adapter, straight, 9/16" UNO -> 3/8" STCF
32.	12770-330806	3	Adapter, straight, 3/4" UNO -> 3/8" STCF
33.	12770-330808	4	Adapter, straight, 3/4" UNO -> 1/2" STCF
34.	12770-331212	1	Adapter, straight, 1 and 1/16" UNO -> 3/4" STCF
35.	12770-340808	1	Adapter, 45° elbow, 3/4" UNO -> 1/2" STCF
36.	12770-350606	1	Adapter, straight, 9/16" UNO -> 3/8" STCF
37.	7025-001	1	Adapter, straight, 9/16" UNO -> 9/16" JICM
38.	7035-001	1	Plug, 9/16" UNO

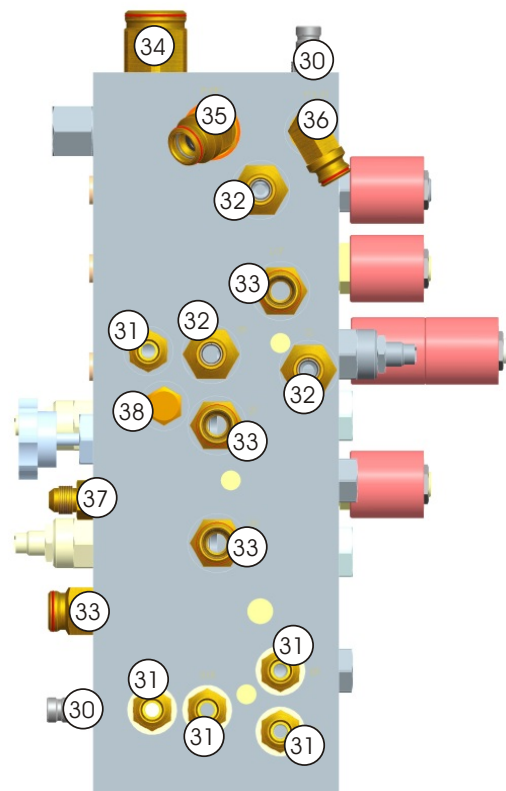
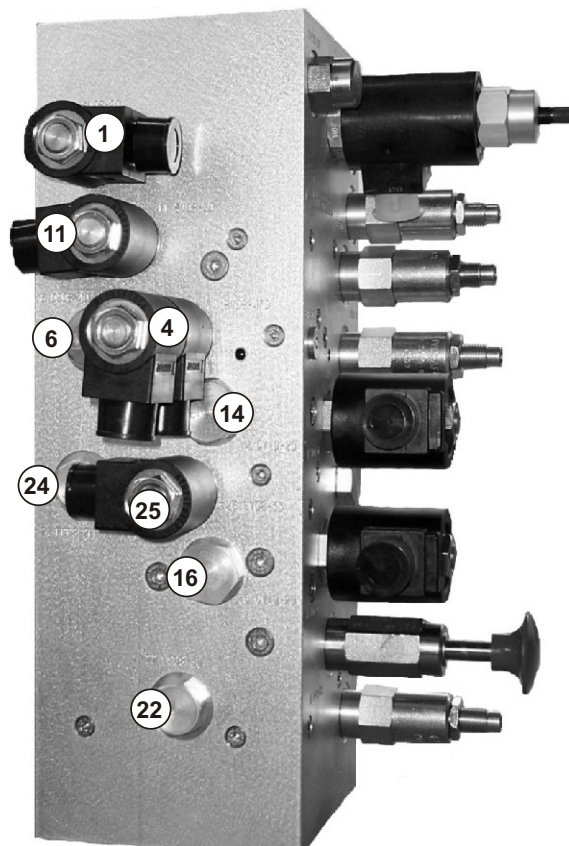
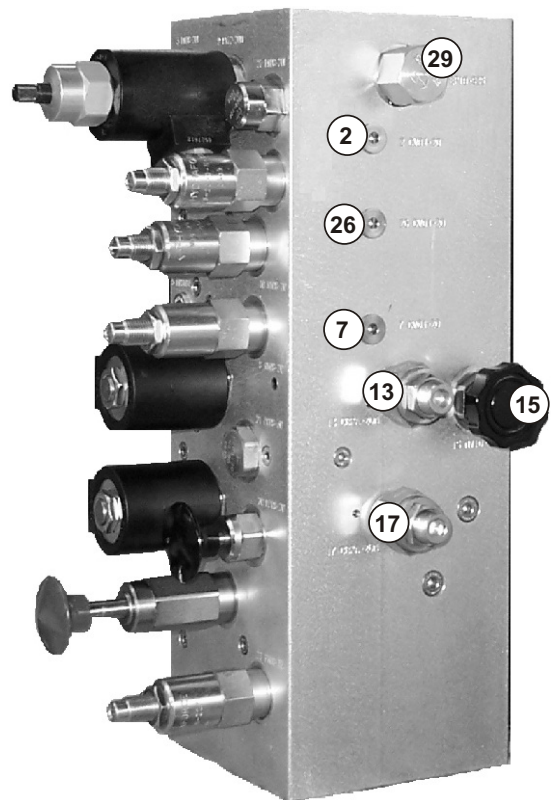
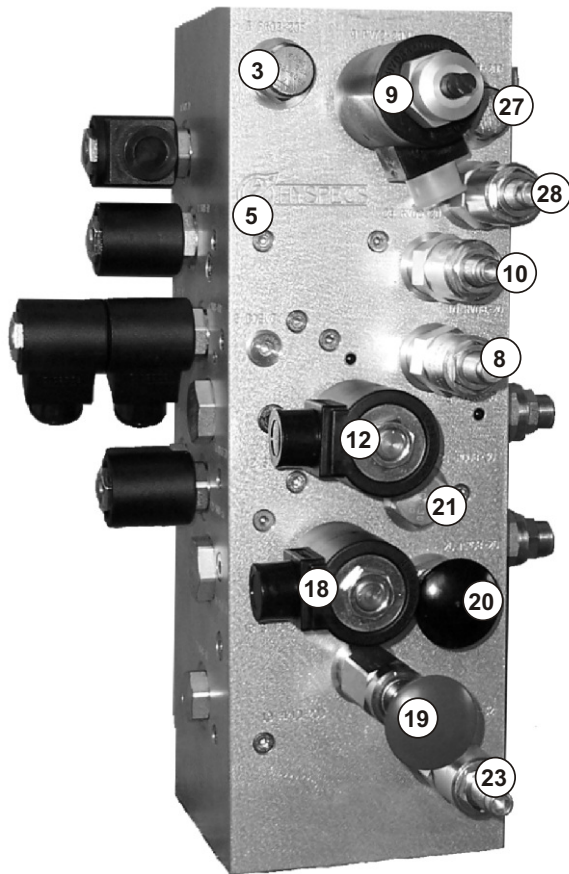

Manifold assembly, 4 wheel drive

Item	Part No	Qty	Description
0.	12569A	1	4 wheel drive manifold block assembly
1.	12770-350606	5	Adapter, 90° elbow, 9/16" UNO -> 3/8" STCF
2.	12770-330806	8	Adapter, straight, 3/4" UNO -> 3/8" STCF
3.	12770-330606	1	Adapter, straight, 9/16" UNO -> 3/8" STCF
4.	12770-330808	2	Adapter, straight, 3/4" UNO -> 1/2" STCF
6.	12569-1	1	Selector valve series parallel
7.	12569-2	4	Pilot operated selector valves
8.	12569-3	2	Flow divider combiner
9.	12569-4	2	Drive motor relief valves

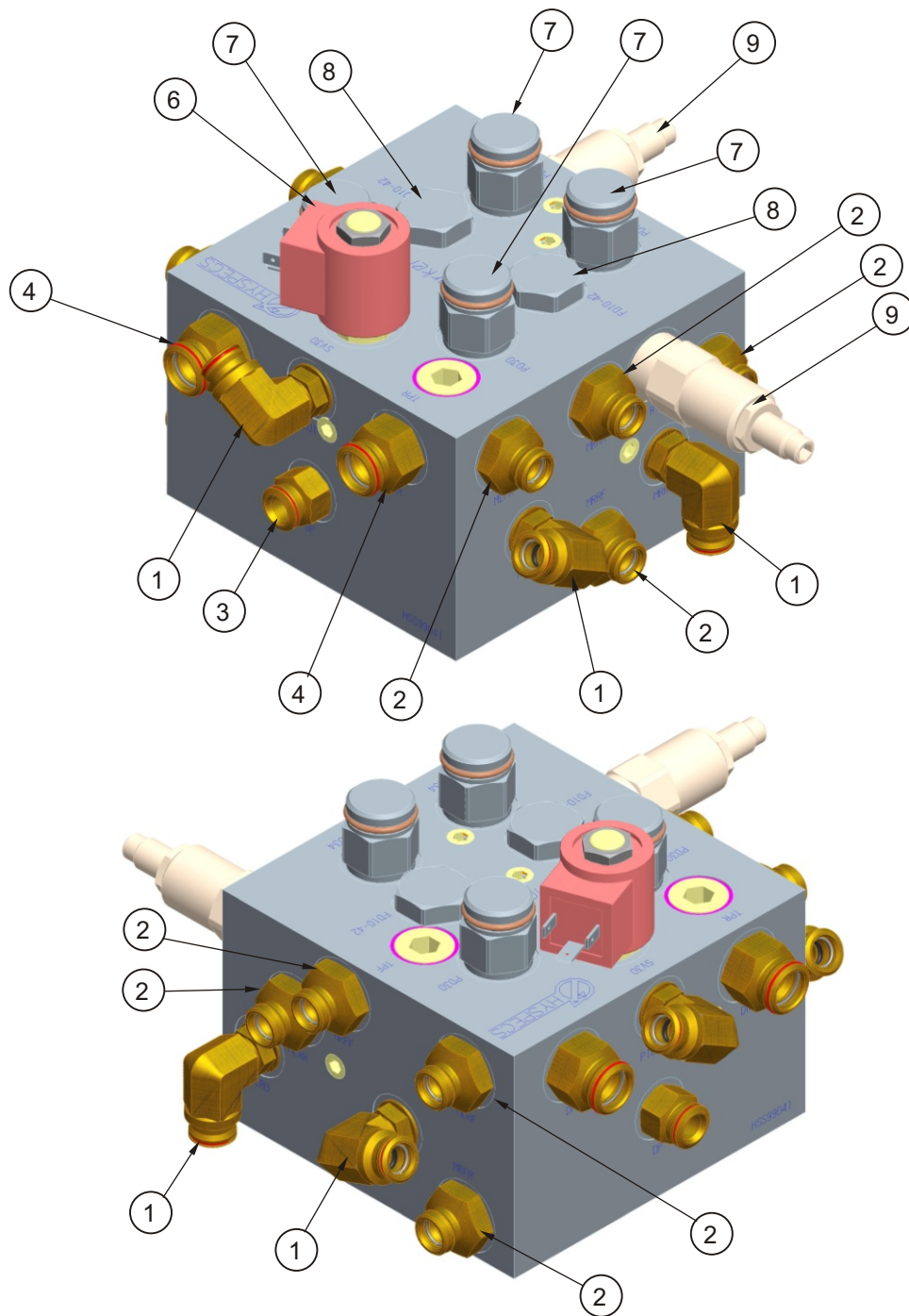

Item	Part No	Qty	Description
0.	12568A	1	Stabiliser valve block assembly
1.	12568-1	4	Stabiliser directional valve
2.	12770-330606	9	Adapter, straight, 9/16" UNO -> 3/8" STCF
3.	12770-330808	1	Adapter, straight, 3/4" UNO -> 1/2" STCF

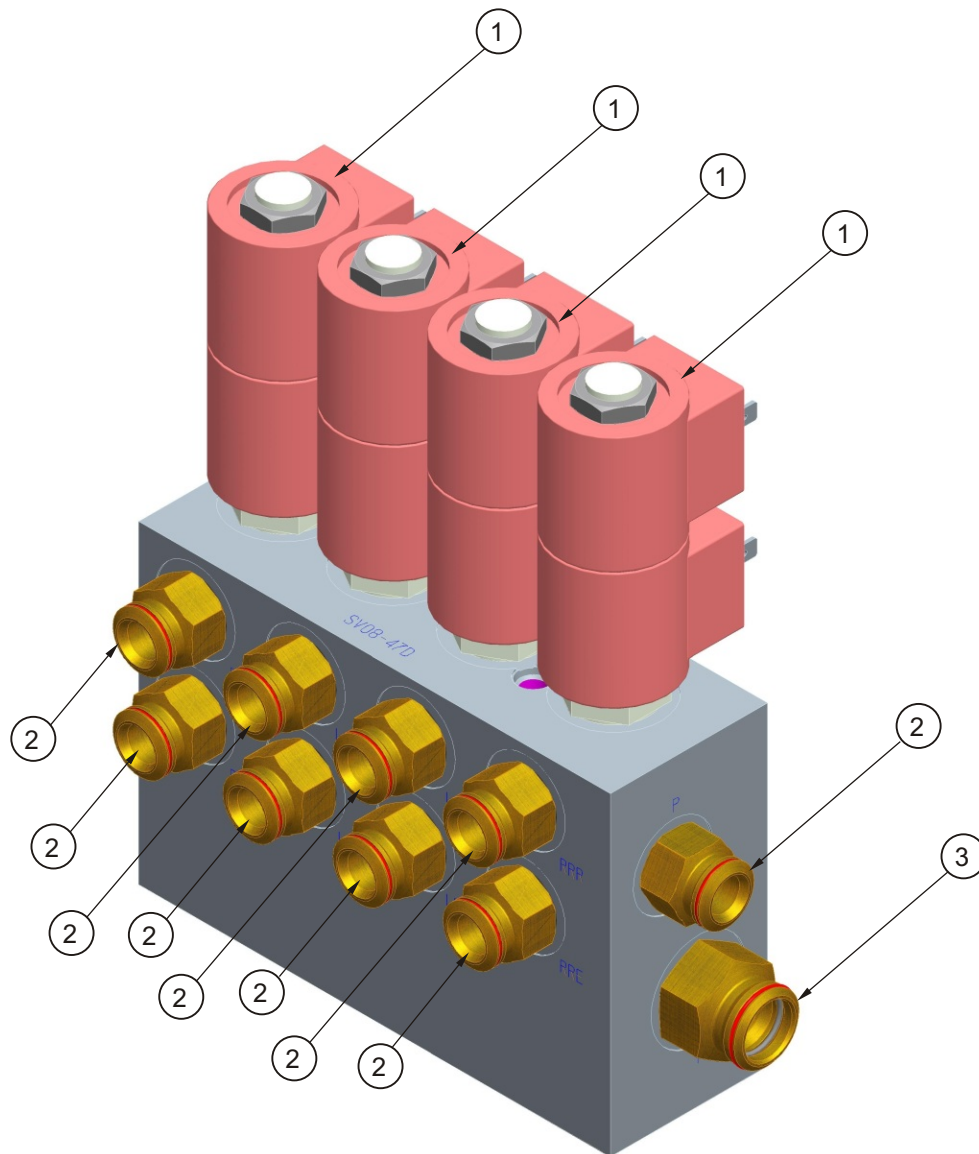

Hydraulic oil tank assembly

Item	Part No	Qty	Description
1.	3603-06	10	Plain washer
2.	3611-06	10	Metric nyloc nut
3.	3618-11	1	Hose clamp 11 - 25mm ZP
4.	3618-26	1	Hose clamp 26 - 28mm ZP (Pass.)
5.	7060-001	1	BSPTM x BSPTF reducer bush
6.	11430-1	1	Base plate weld
7.	11430-5	1	Gasket
8.	11487	1	Filter breather
9.	11558-8	1	Tank inner hose
10.	12318-2	1	Top plate, hydraulic oil tank
11.	452756	1	Plug, magnetic 3/8 NPT
12.	561706	1	Tank, 13 gallon
13.	605246	1	Strainer, hydraulic tank filler
14.	605256	1	Cap, vented
15.	451776	1	Decal, hydraulic fluid
16.	302950	1	Decal, hydraulic fluid, max/min level

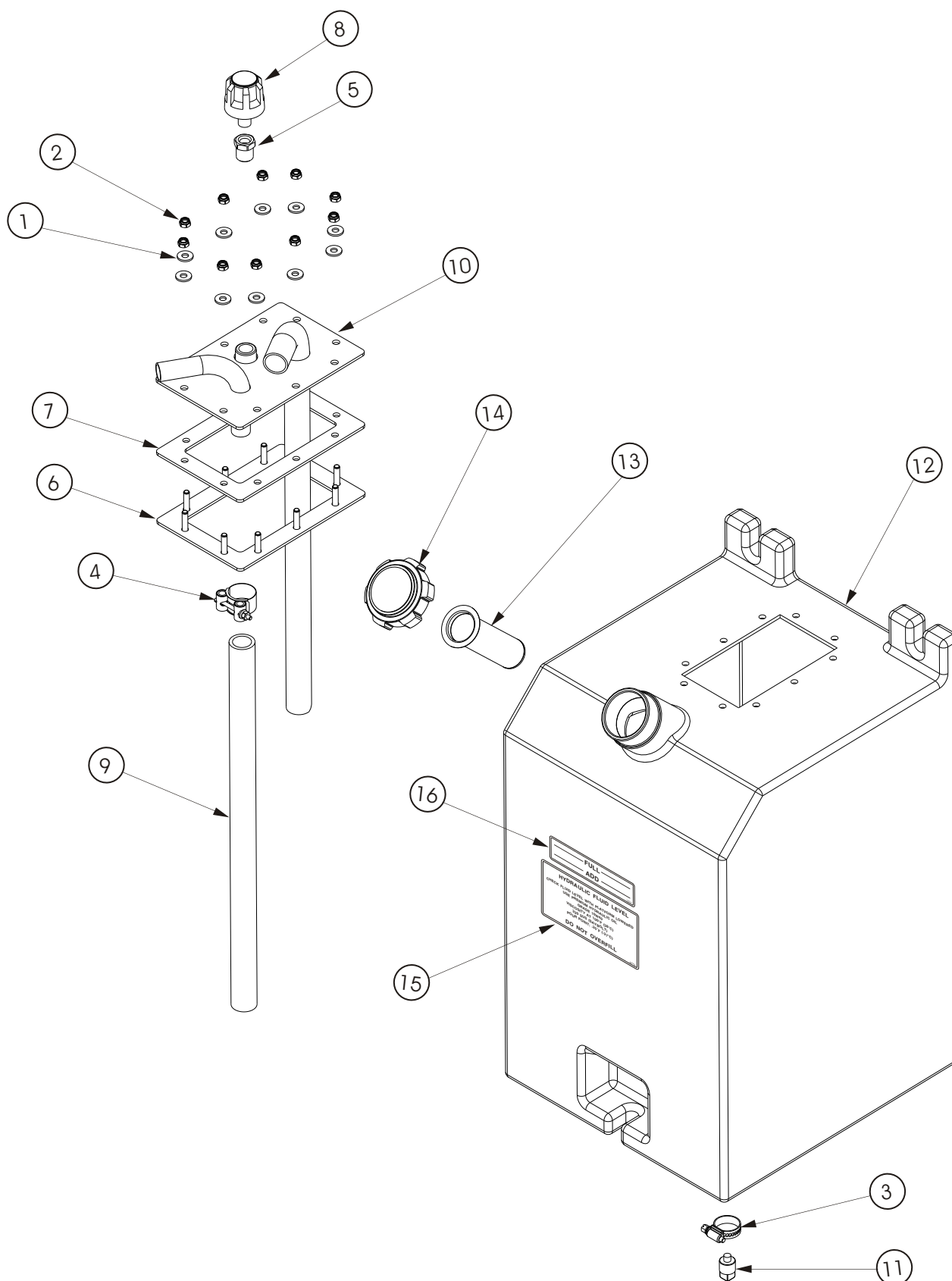

Steer axle cylinder

Item	Part No.	Qty	Description
1.	3624-27	1	Permaglide bush
2.	12770-340406	1	Adapter, male SAE to female STC
3.	11699	1	Steer cylinder
4.	12770-330406	1	Adapter, male SAE to female STC, straight
	11699K	1	Seal kit

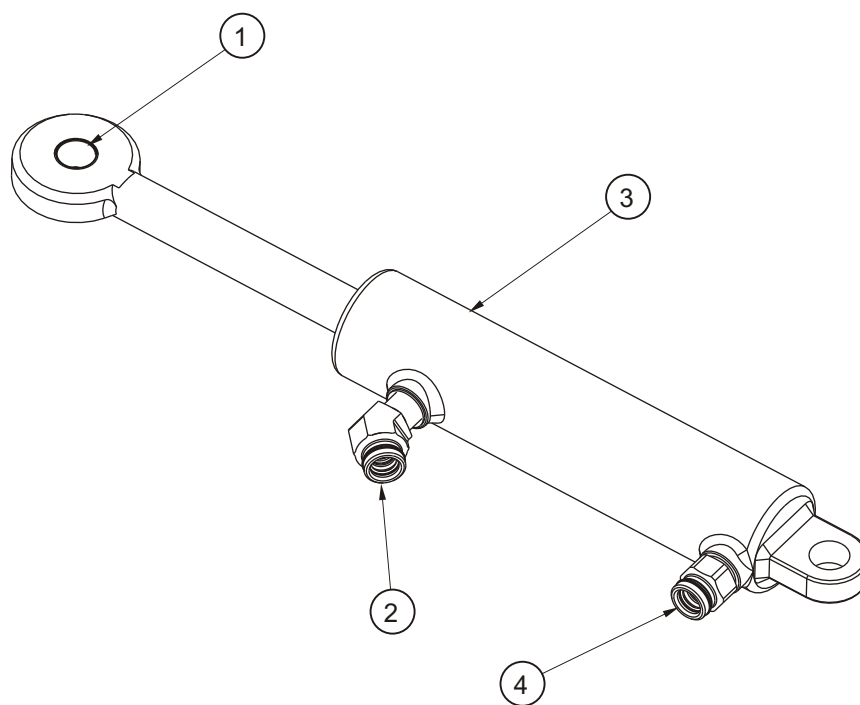

Item	Part No.	Qty	Description
1.	3626-3	4	Flanged permaglide bush
2.	12835-1	1	Cartridge
3.	12835-2	1	Coil
3.	11642	1	Axle cylinder
4.	12770-350606	1	Adapter, Male SAE to female STC, 90° adjustable
	11642K	1	Seal kit

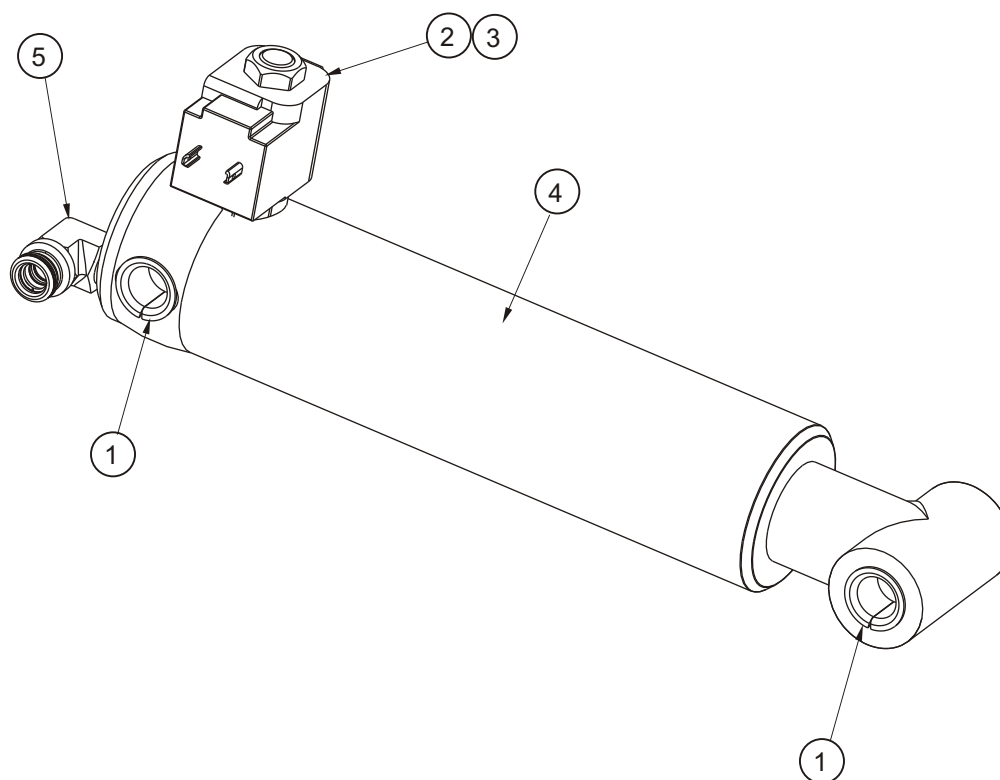

Main lift cylinder assembly

Item	Part No	Qty	Description
1.	3603-06	2	Plain washer
2.	3605-06	2	Spring washer
3.	3610-06012	2	Metric bolt
4.	7031-001	1	Adaptor, elbow 90° 9/16 JICM -> 9/16 UNO
5.	7035-001	1	Plug
6.	12770-340808	1	Adaptor, elbow 45° 1/12 UNO -> 1/2 STC F
7.	11687	1	SR lift cylinder
8.	56112-6	6	Bushing
9.	6010833	1	Valve, cartridge, adjustable
10.	6018024	1	Solenoid valve, 2 way, normally closed
11.	12752A	1	Cylinder bleed down bracket assembly
12.	12677	1	Coil
	11687K	1	Seal kit

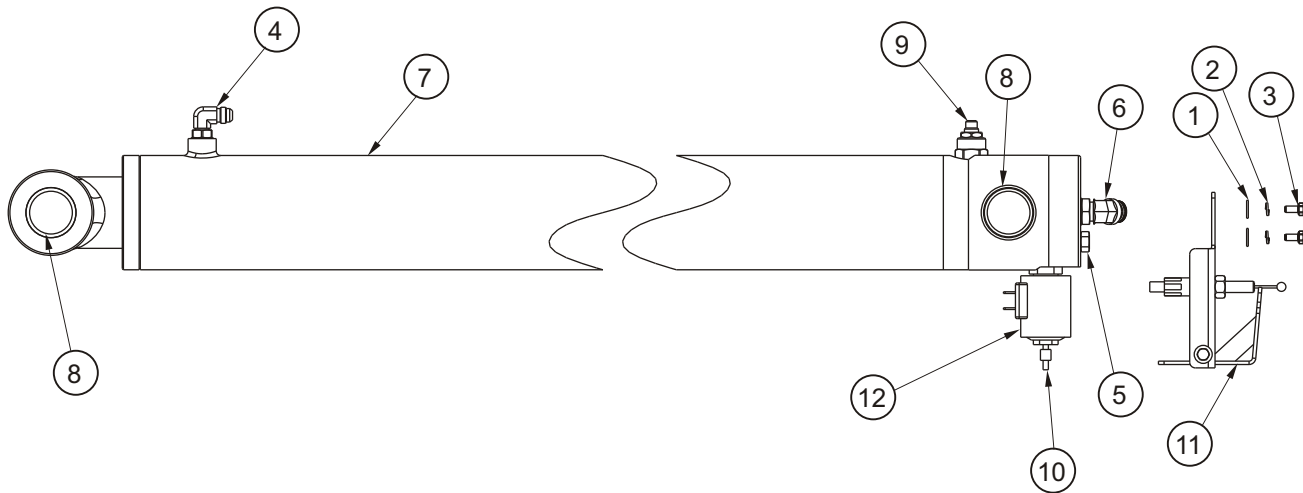

Electrical Schematic drawing - Auto Level	3-3
Colour coded wiring circuit	3-5
Ground control box assembly drawing	3-6
Ground control box assembly	3-7
Ground box	3-8
Ground box drawing - sheet 1	3-9
Ground box drawing - sheet 2	3-10
Platform control box assembly	3-12
Platform Control Box Assembly drawing	
Sheet 1	3-13
Platform Control Box Assembly drawing	
Sheet 2	3-14

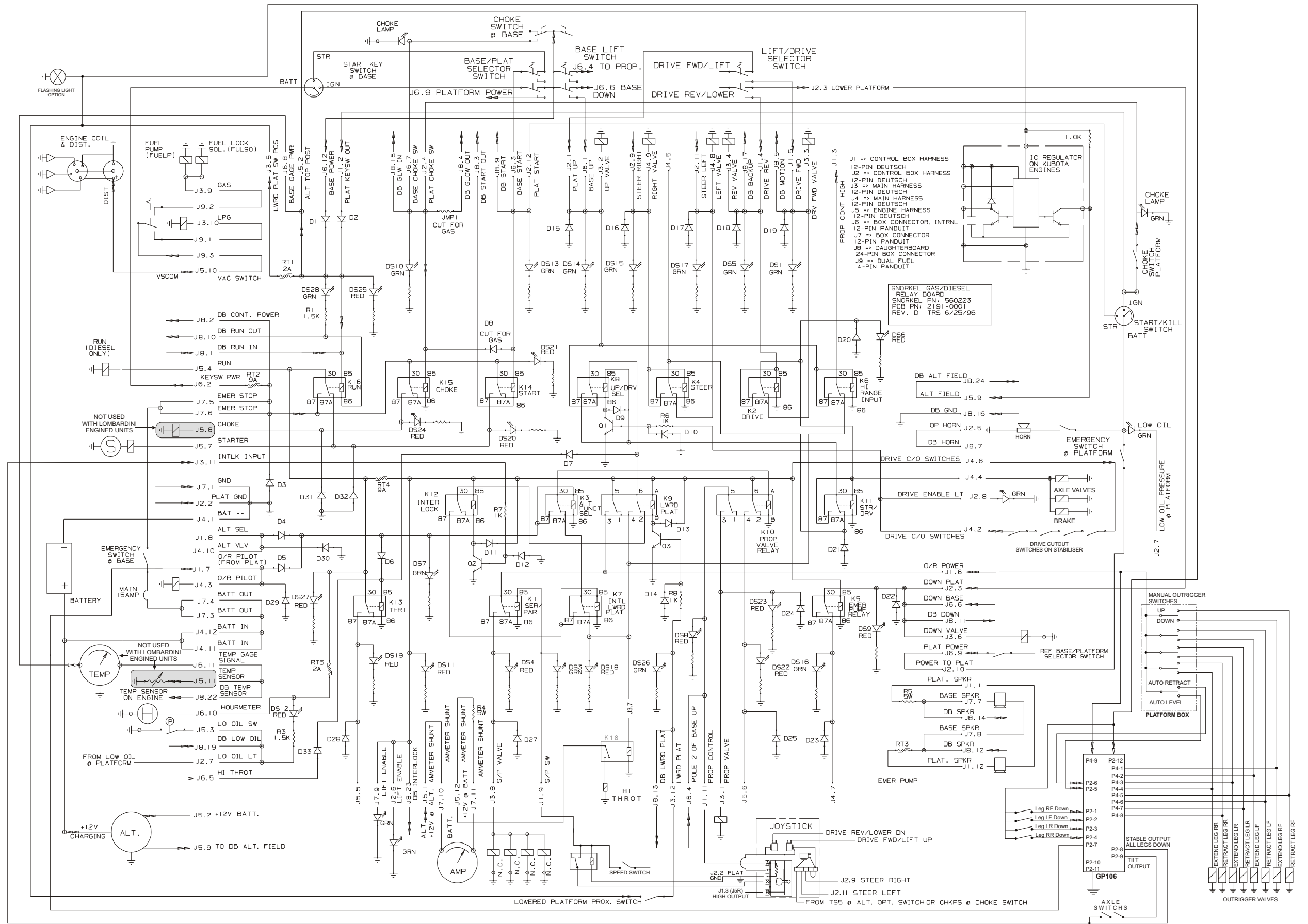

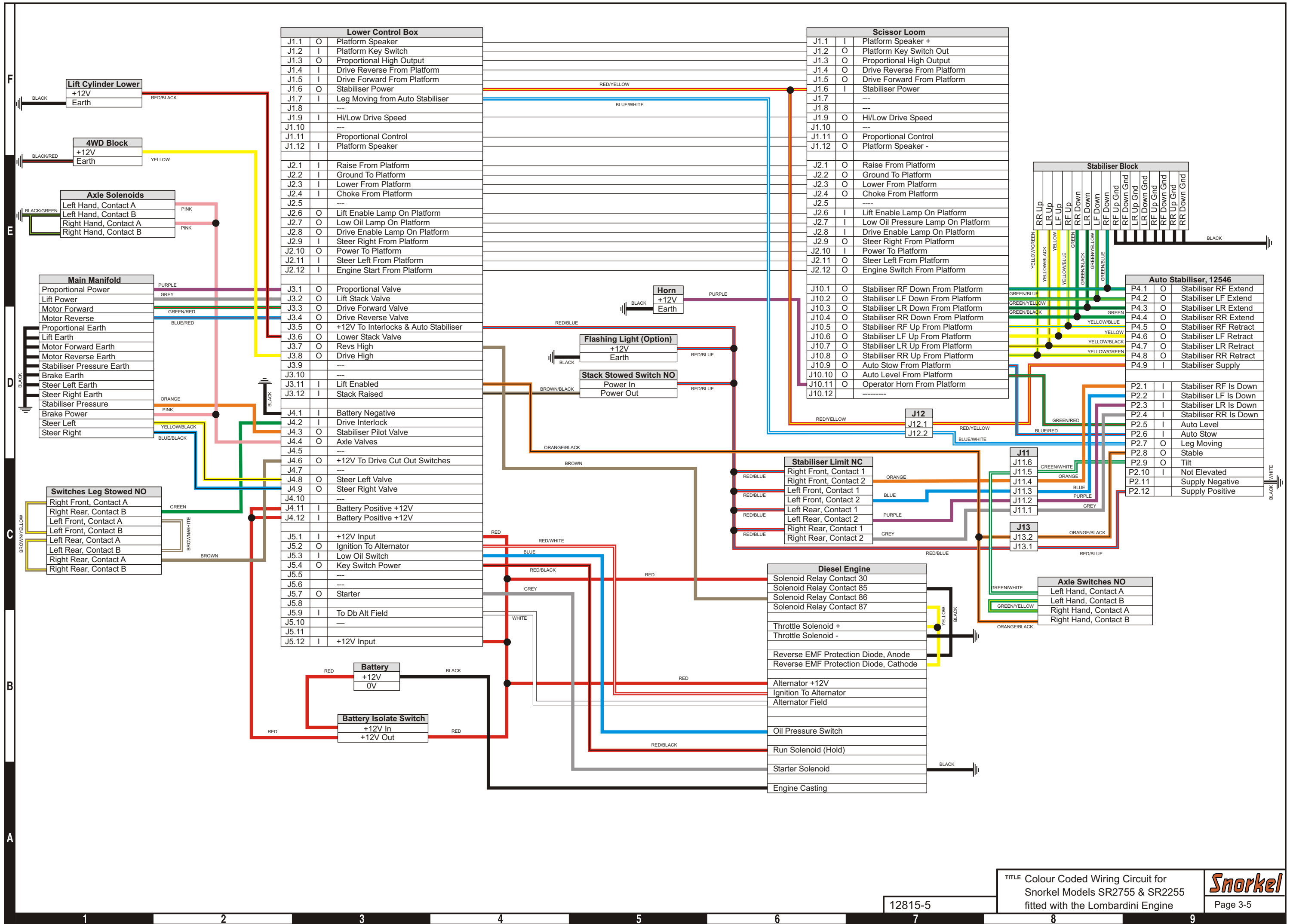

F

E

D

C

B

A

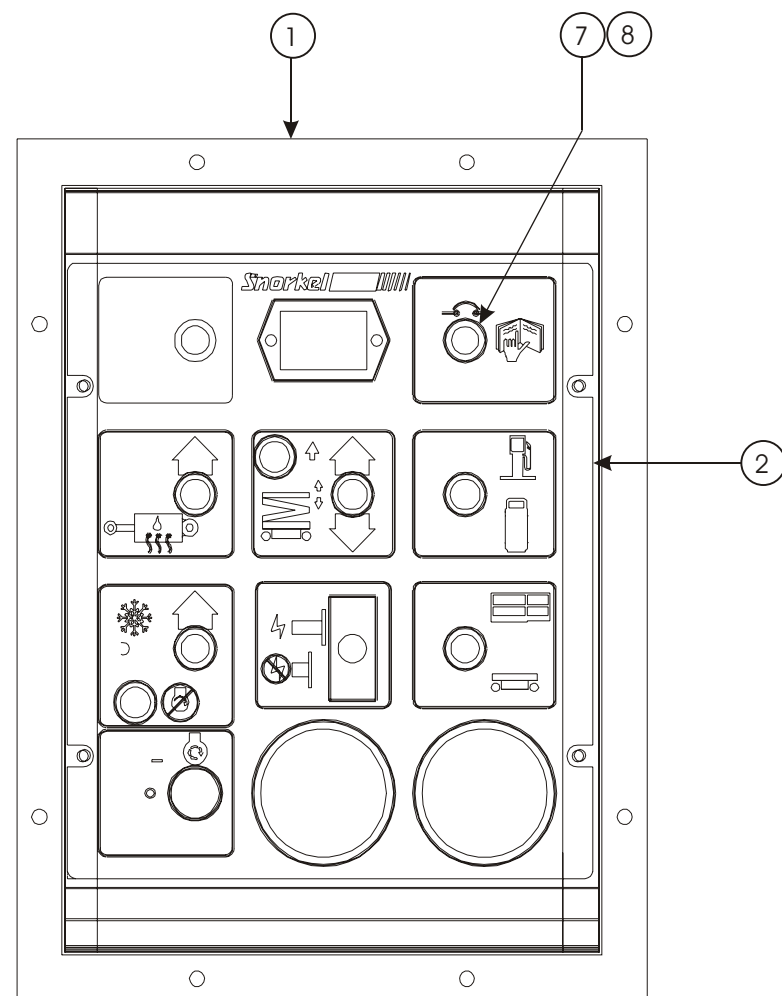

CLIP OUT
FOR DUAL
FUEL

DUAL
FUEL

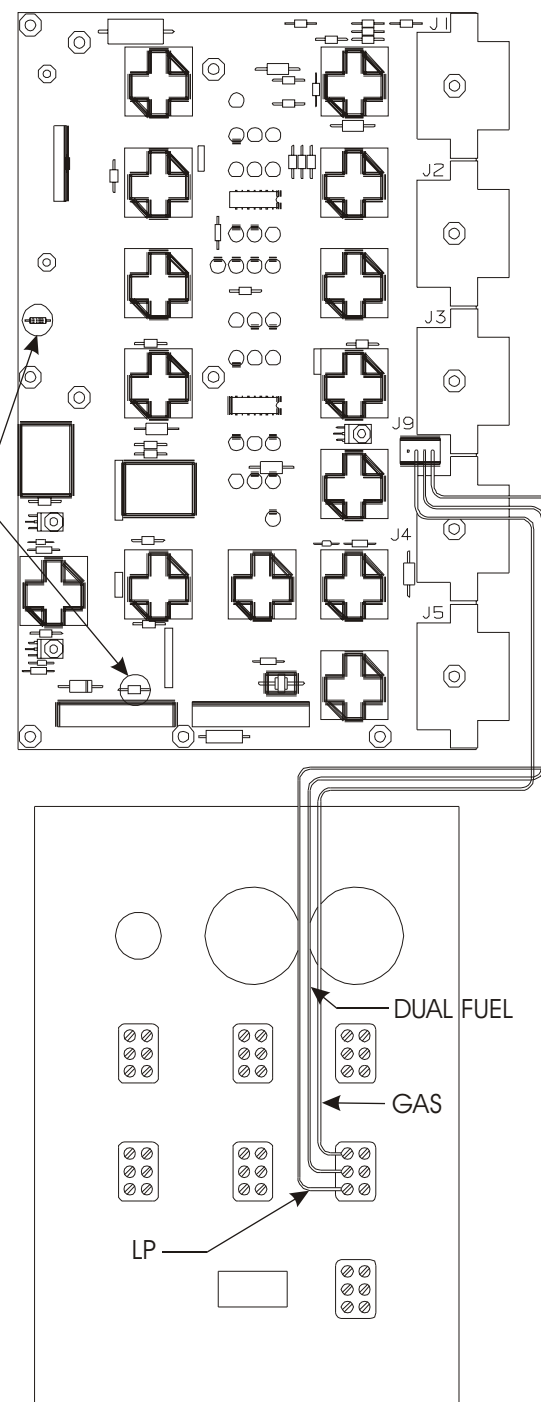

CLIP OUT
FOR GAS
ONLY

GAS

CLIP OUT
FOR LP
ONLY

LP
ONLY

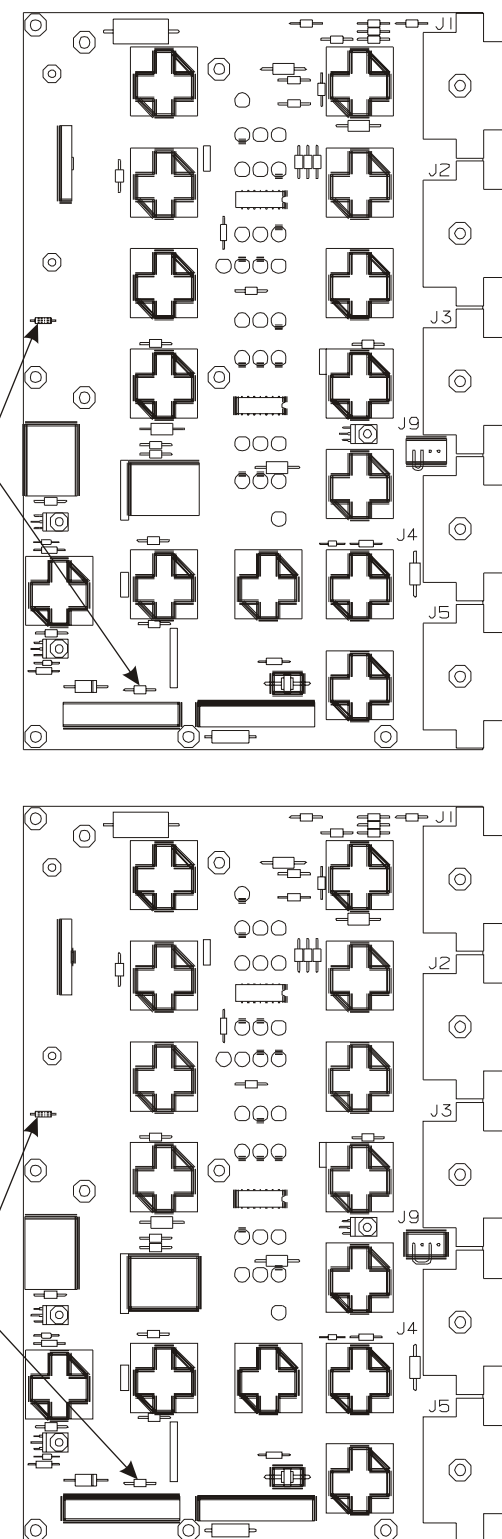

Ground control box assembly

Item	Part No	Qty	Description
	560351		Ground control box assembly, Kubota D905 diesel units
1.	560222	1	Ground box (see page 3 - 8)
2.	560240	1	Decal, ground control
7.	3040068	1	Circuit breaker 20 amp
8.	3044167	1	Terminal #10 spade 16/14 wire

Ground box

Item	Part No	Qty	Description
0.	560222	1	Ground box, complete
1.	560229	1	Ground electrical box
2.	560224	1	Alarm board/daughter board
3.	560223	1	Relay board/mother board
4.	3020013	1	Switch, toggle
	446836	1	Switch, push/pull emergency stop, CE only
	446826	1	Contact block, CE only
5.	3020015	1	Switch, toggle
6.	3020016	Ref	Switch, toggle
7.	3010018	1	Switch, toggle
8.	3020097	1	Switch, toggle
	3020167	1	Key switch, CE only
	3049906	1	Mounting base, CE only
9.	562236	1	Switch guard, not required for CE
10.	455186	1	Hour meter
11.	562326	14	Relay, 12 volt DC - 20/30 amp
12.	560390	2	Relay, 12 volt DC - 10 amp
13.	563686	1	Circuit breaker, 15 amp capacity thermal
14.	3020087	1	Key switch
	10113	1	Start switch, CE only
	9776	1	Mounting base, CE only
	10114	1	Contact, CE only
15.	560394	1	Temperature gauge
16.	560396	1	Ammeter
17.	560397	1	Internal wire harness
18.	302832	1	Speaker
19.	302882	1	Drain plug
20.	560377	1	Lamp, green bezel 12 volt
21.	3040068	Ref	Circuit breaker, 20 amp capacity thermal
22.	560240	Ref	Decal, ground control
23.	560398	1	Gasket
24.	560389	1	Door restraint cable
25.	0070967	1	Corrosion inhibitor
26.	560395	1	Temperature sensor
27.	302856	2	Bracket for daughter board
28.	302855	2	Stand-off for daughter board



F

E

D

C

B

A

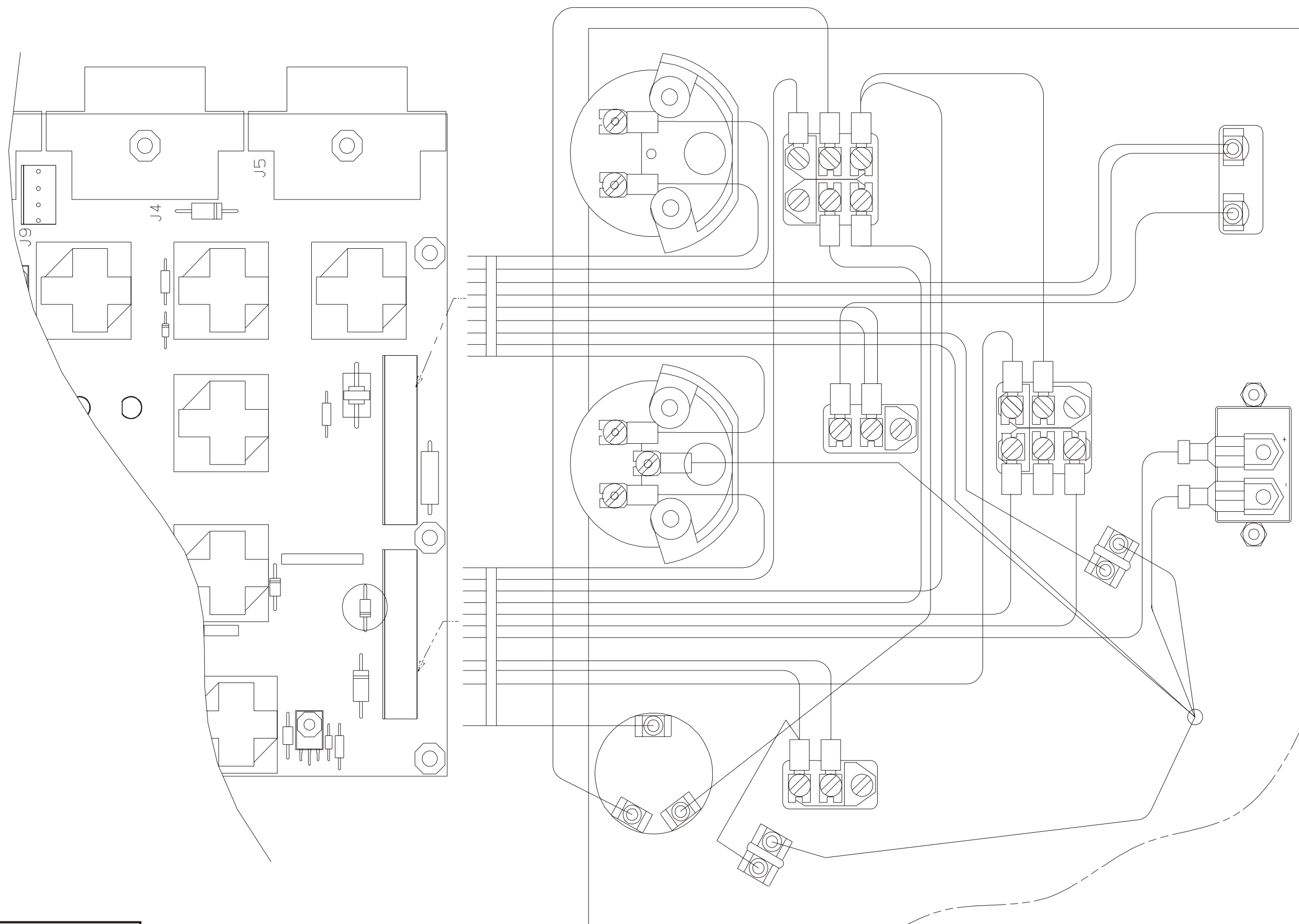
**Snorkel**

TITLE Ground Box Sheet 2
Snorkel Models SR2755
& SR2255

Page 3-10

1

2

3

4

5

6

7

8

9

Platform control box assembly

Item	Part No	Qty	Description
0.	560221	1	Platform control box assembly
1.	560228	1	Platform control box
2.	560332	1	Switch, push button
3.	560225	1	Joystick controller
4.	560376	1	Internal wire harness
5.	446836	1	Switch, push/pull emergency stop
6.	0070967	1	Corrosion inhibitor
7.	3020097	1	Switch, toggle
8.	560377	4	Led lamp, green 12 volt
9.	560375	1	Gasket
10.	3049847	1	Electrical connector
11.	3020016	1	Switch, auto level
12.	560332	1	Switch, operator horn
13.	560379	1	Switch, start/kill
14.	560241	1	Placard, platform control box
15.	3040099	1	Electrical connector lock washer
16.	3040098	1	Electrical connector lock nut
17.	560272	1	Placard, emergency stop
18.	3020016	4	Switch, outriggers (if installed)
19.	446826	1	Contact block, emergency stop
20.	560378	1	Diode wire assembly
21.	563736	1	Switch, toggle

F

E

D

C

B

A

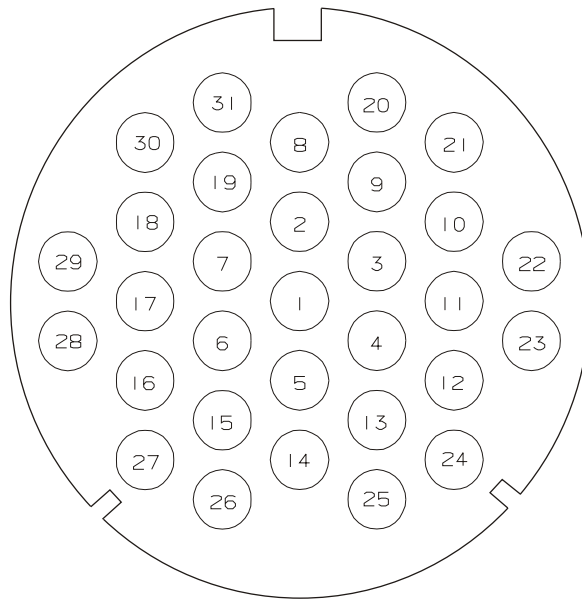

SECTION B-B

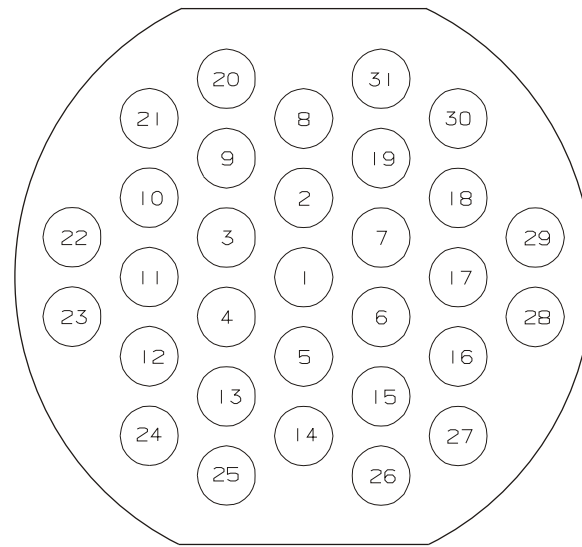

SECTION A-A

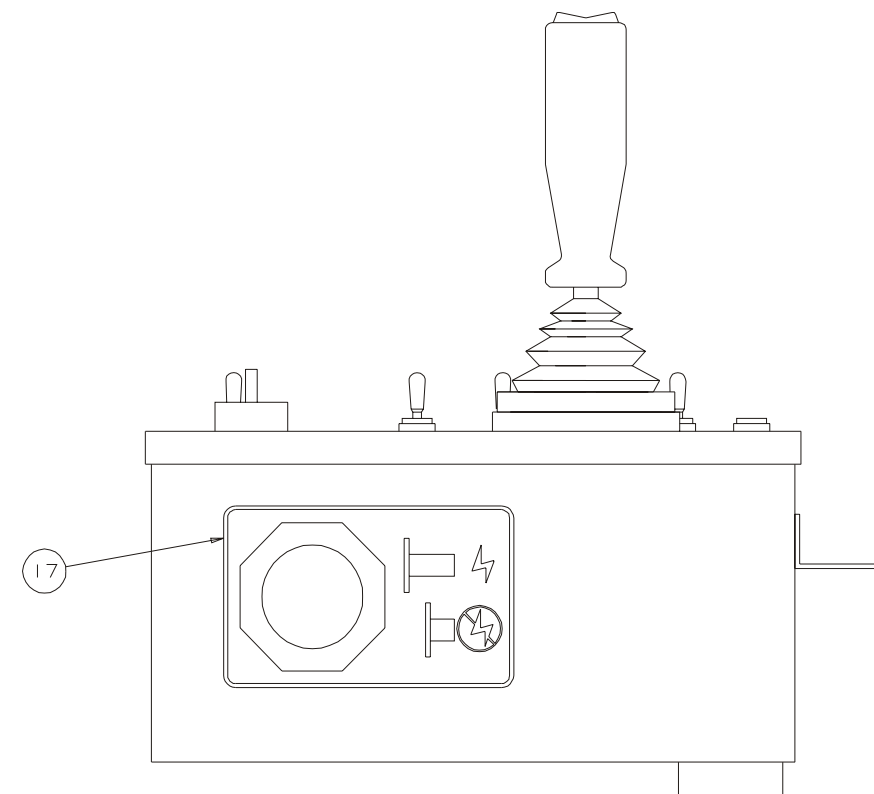
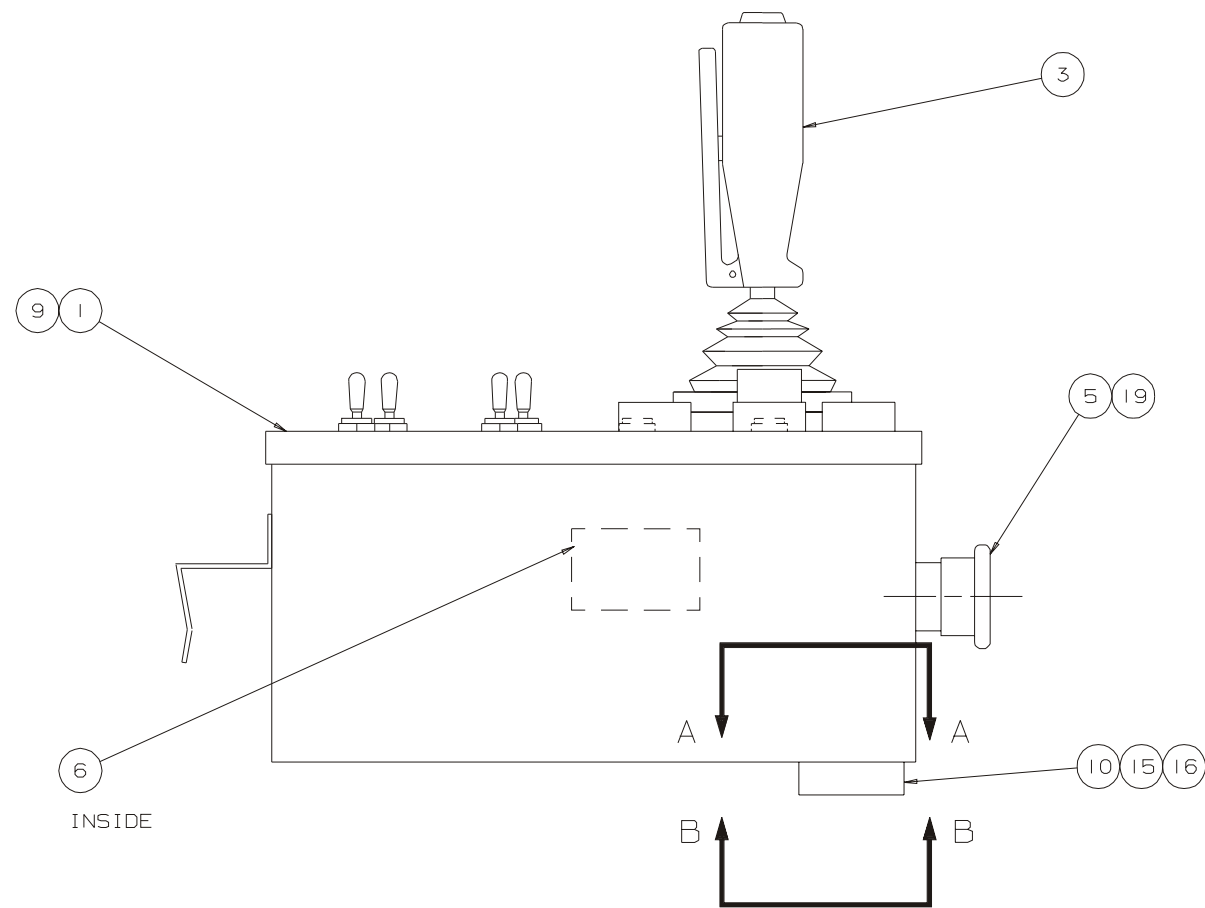
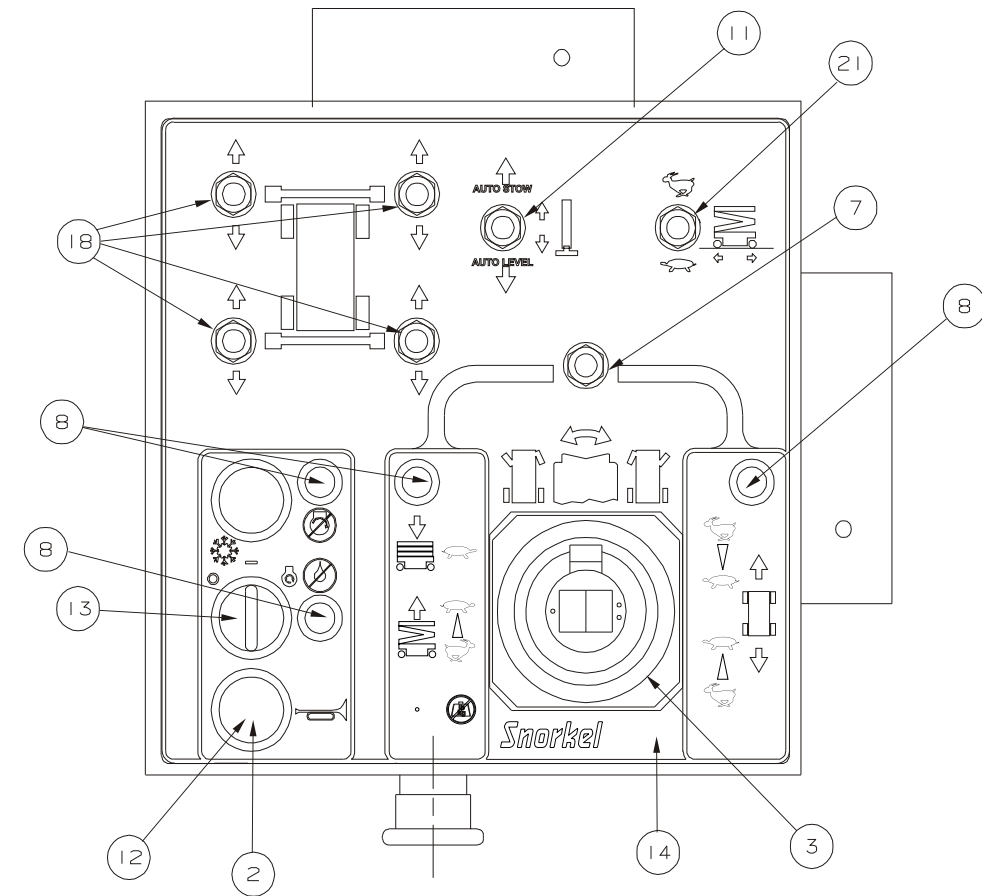

DC power option	4-2
AC outlet at platform, 230 volt	4-4
AC outlet at platform 230V drawing.	4-5
Flashing light installation	4-7
Fuel gauge option	4-8

DC power option

Item	Part No.	Qty	Description
------	----------	-----	-------------

AC outlet at platform, 230 volt

Item	Part No	Qty	Description
1.	10967-3	2	PDL enclosure
2.	10967-1	1	Residual current device (with appliance inlet pins)
3.	1814	2	M20 nylon cable gland
4.	10967-2	1	Appliance inlet
5.	2500-014	1	Switch outlet
6.	1812	1	3 core x 1.5 tpe flex cable

F

E

D

C

B

A

RIGHT-HAND SIDE

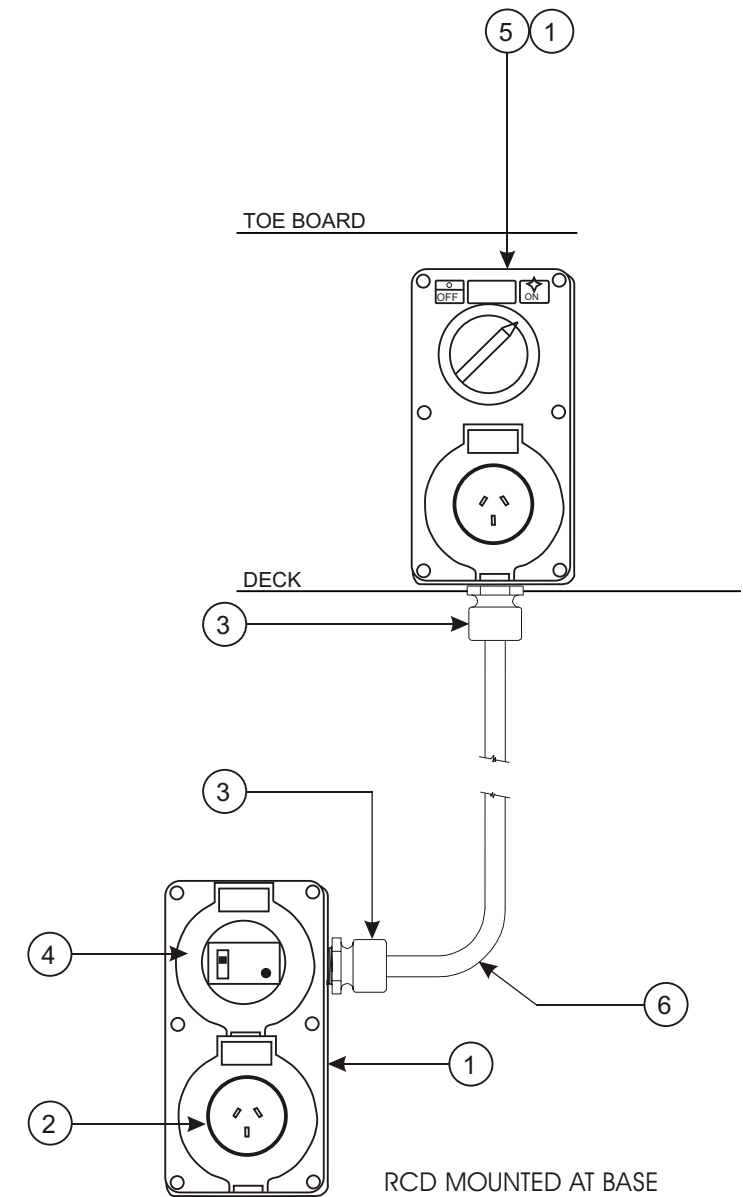
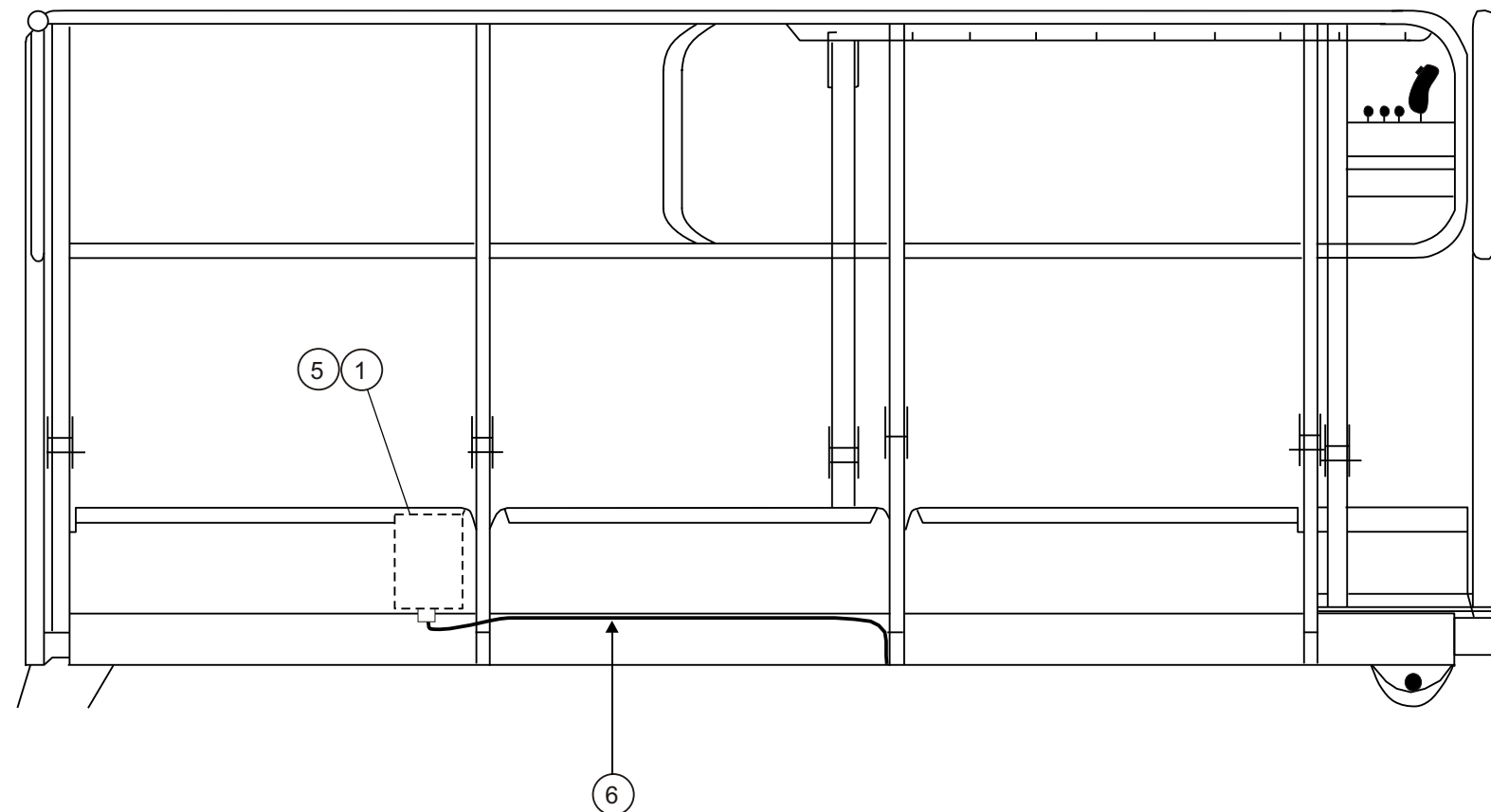

Item	Part No	Qty	Description
1.	3610-06016	8	Bolt
2.	12034	1	Guard, strobe light
3.	3604-05020	3	Screw, pan head
4.	3603-05	6	Plain washer
5.	1866-003	1	Strobe, amber
6.	1866-002	1	Bracket, strobe light
7.	3611-05	3	Nyloc nut
8.	3603-06	8	Plain washer
9.	3611-06	4	Nyloc nut
10.	3605-06	4	Spring washer

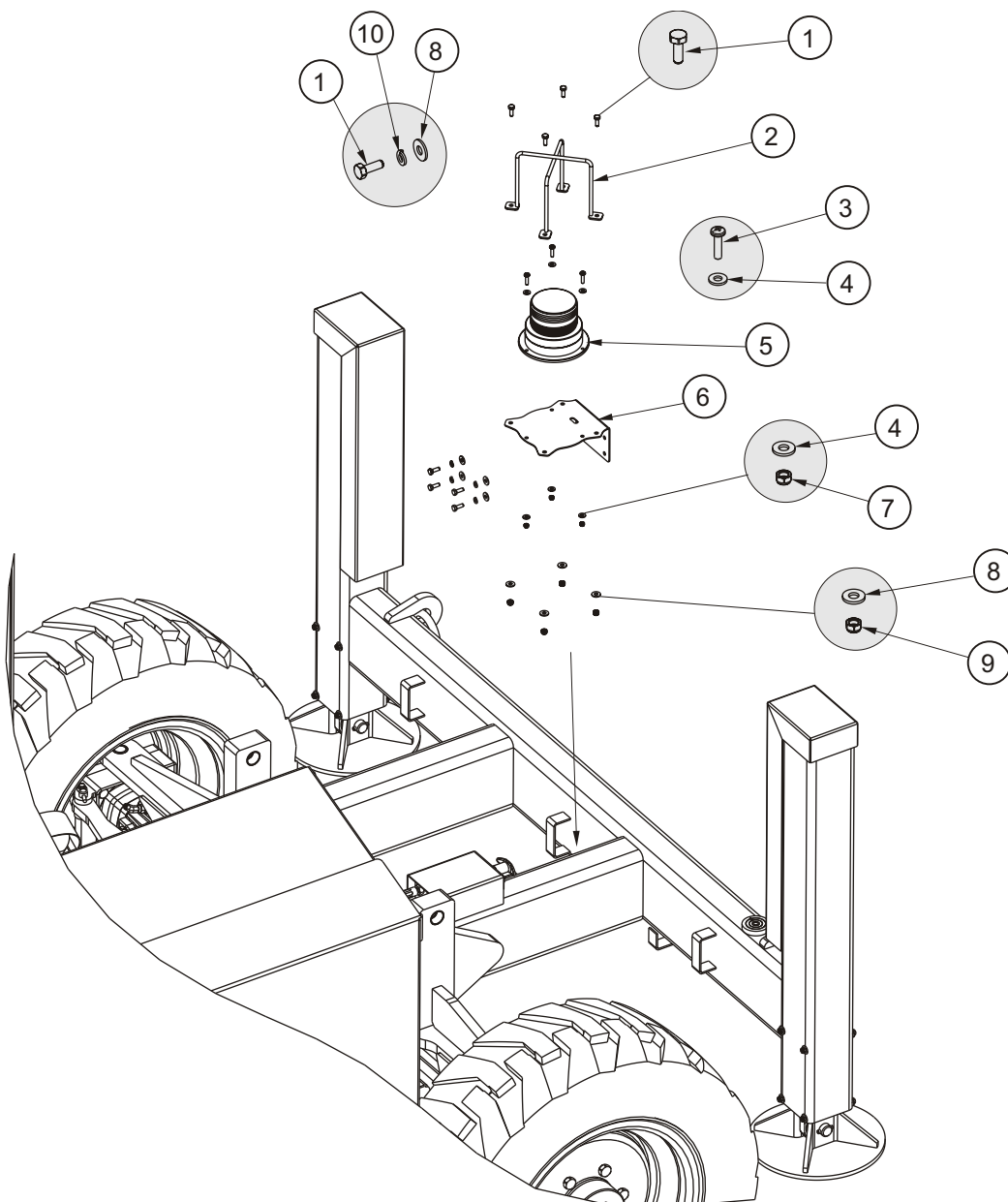

Fuel gauge option

Item	Part No	Qty	Description
0.	11507	1	Fuel gauge option
1.	11430-9	1	Top plate fuel tank
2.	0070483	1	Fuel gauge
3.	11430-5	1	Gasket
4.	11430-1	1	Base plate weld
5.	3611-06	10	Nylock nut

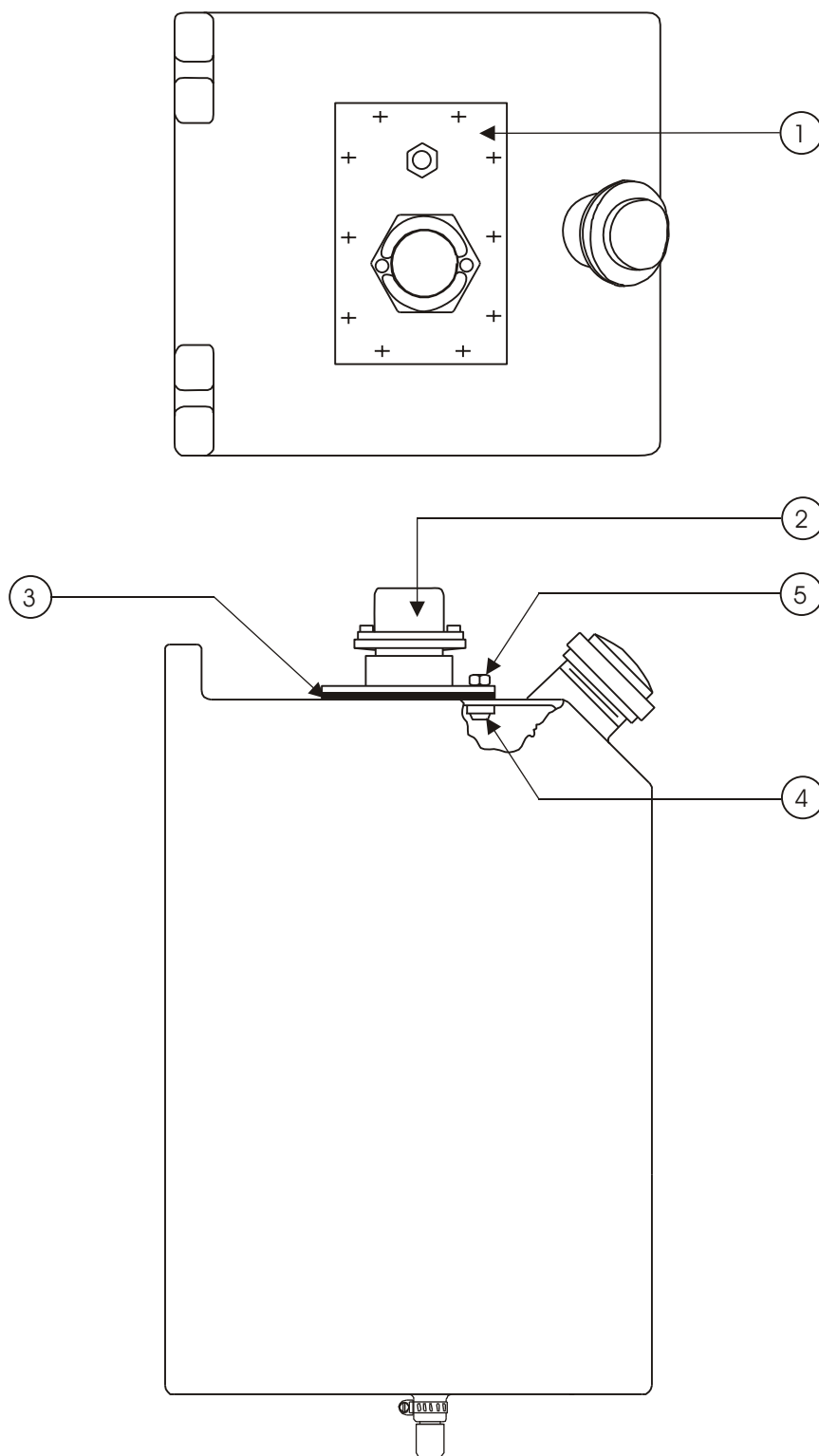

!

230 Volt AC outlet at platform, 4-4

A

AC outlet at platform, 230 volt AC, 4-4

D

Decal and placards installation, 1-28

G

Gradeability, 2-3, 2-4

Ground clearance, 2-3, 2-4

Ground control box assembly, 3-7

I

Insulation rating, 2-3, 2-4

J

Joystick controller, 3-12

K

Key switch, 3-8

L

Lift time, 2-3, 2-4

M

Maintenance, 0-5

Maintenance schedules, 0-6

Manual organisation

See Maintenance information - page 3

Manual Organization, 0-5

Maximum rated axle capacity, 2-3, 2-4

N

Nominal working height, 2-3, 2-4

O

Overall height, 2-3, 2-4

Overall length (with stabilizers), 2-3, 2-4

Overall weight, 2-3, 2-4

P

Placards and decals installation, 1-28

Platform control box assembly, 3-12

Platform size, 2-3, 2-4

S

Safe working load (main deck), 2-3, 2-4

Safe working load (roll out deck), 2-3, 2-4

Speed (maximum drive), 2-3, 2-4

T

Temperature sensor, 3-8

Travelling height, 2-3, 2-4

Turning radius (inner), 2-3, 2-4

Turning radius (outer), 2-3, 2-4

W

Warranty - Limited

See inside front cover

Weight, 2-3, 2-4

Working height, 2-3, 2-4

